

RASTER

PARENT PARCEL: 06-25-175-101-021

CHILD PARCEL: _____

STARTING POINT: NORTHWEST CORNER OF LAND CONVEYED TO DOROTHY B. PARKS (DV 596-464)

11-02327-A

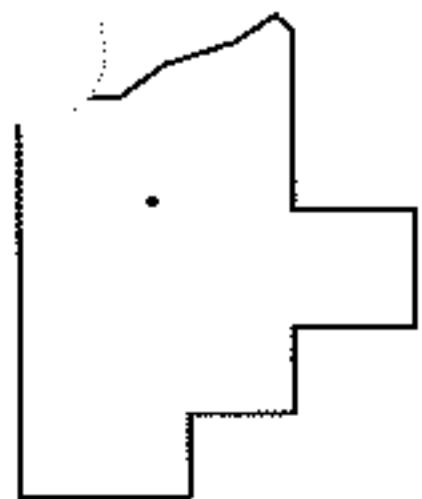
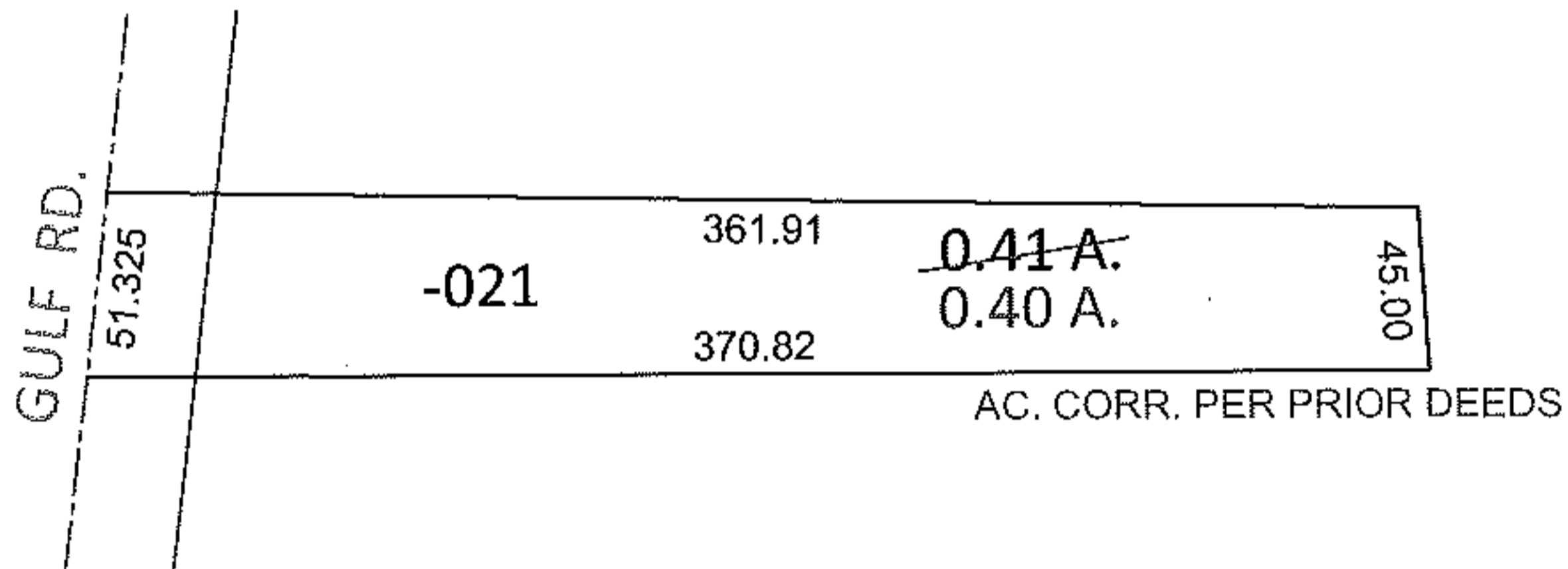
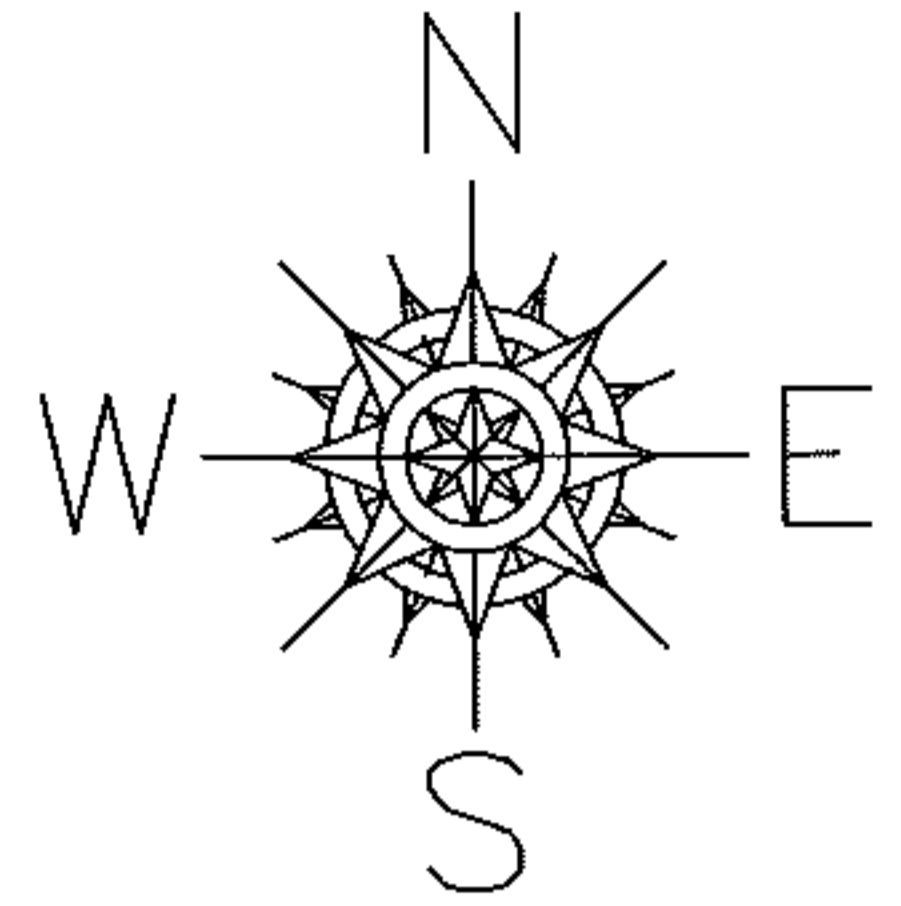

SPLITS/DEEDS PROCESSED

LORAIN COUNTY TAX MAP DEPARTMENT
226 MIDDLE AVE. ELYRIA, OHIO

SURVEYED BY: N/A

CLOSURE: .01:10,000

MAP PAGE(S): 6-51

APPROVED BY: RRM DATE: 7-26-11

SCALE: 1"= 100 PRIOR INST.: OR 1479/394