

PARENT PARCEL: 05-00-022-102-018, -003

CHILD PARCEL: 05-00-022-102-026 THRU -031

STARTING POINT: CENTERLINE OF SHADYLAWN AVE & NORTH MAIN ST

07-02320

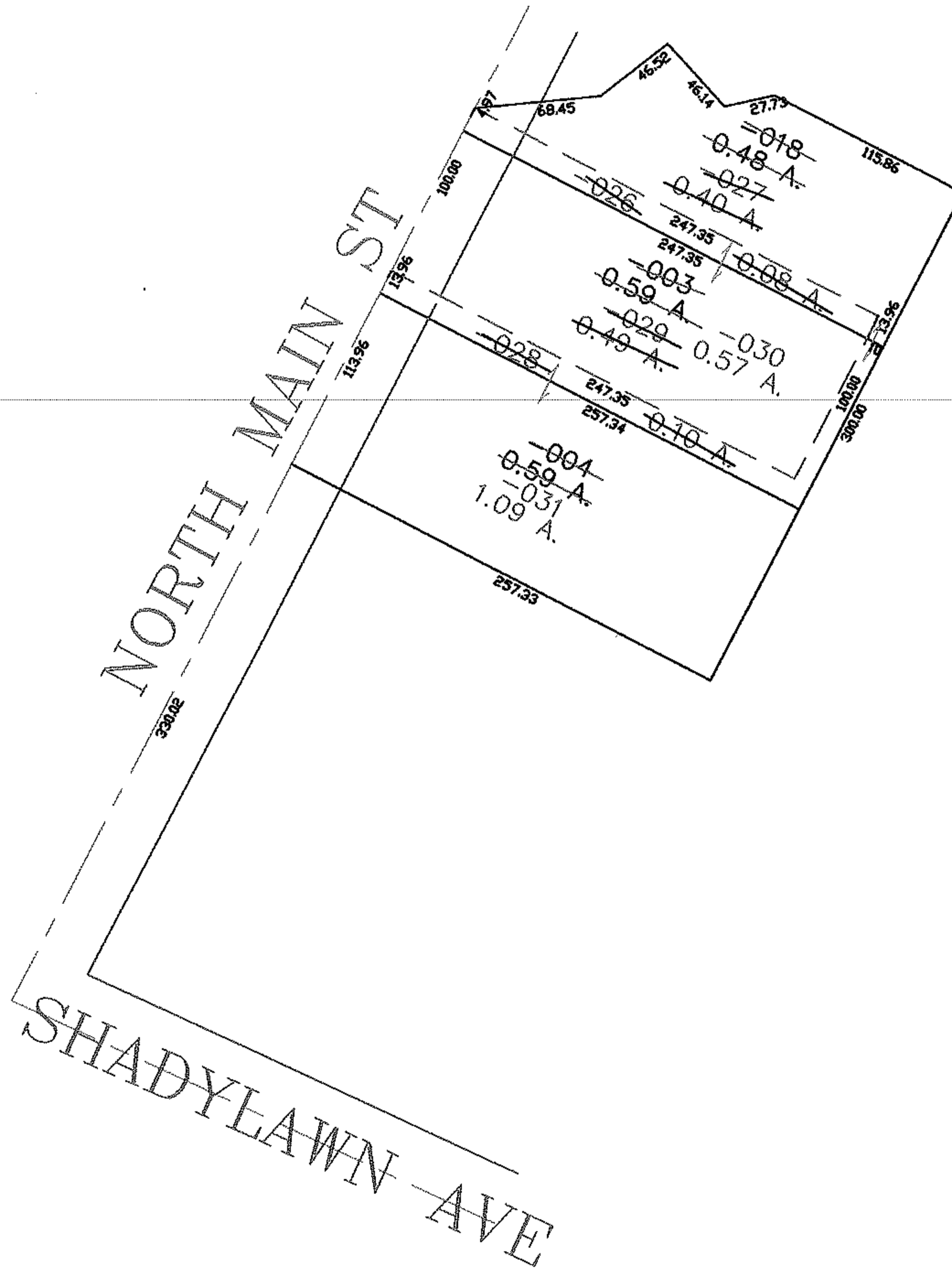
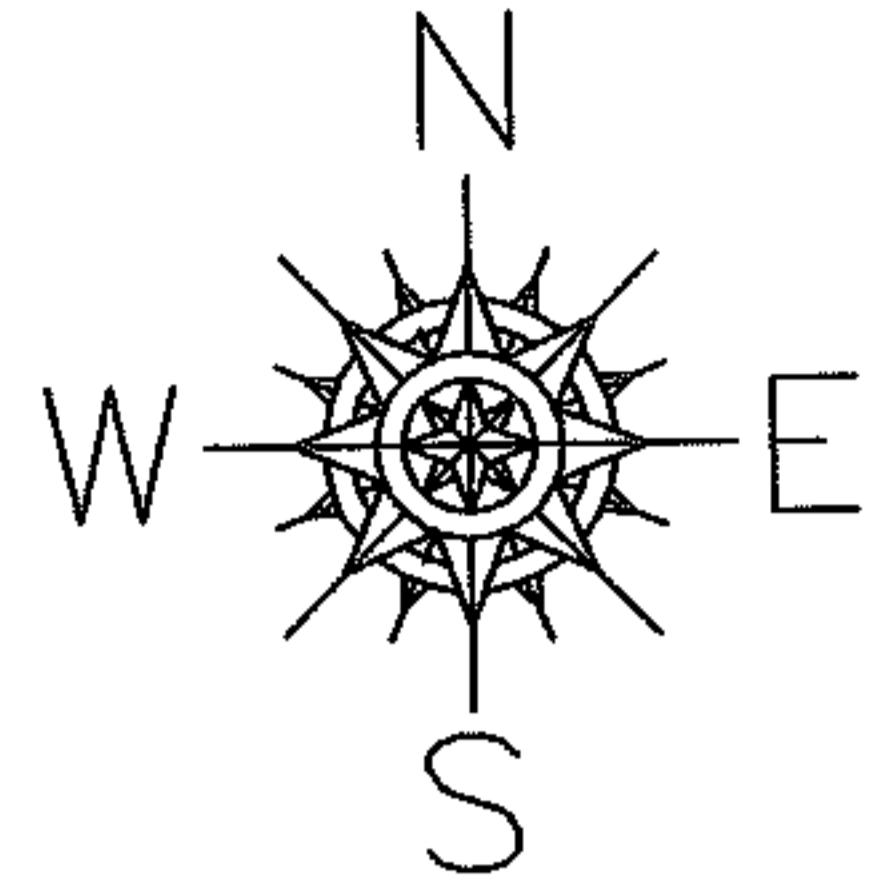

SPLITS/DEEDS PROCESSED
LORAIN COUNTY TAX MAP DEPARTMENT
226 MIDDLE AVE. ELYRIA, OHIO

SURVEYED BY: PHILIP ROSEBECK
CLOSURE: 0.00 : 10.000
MAP PAGE(S): 05-00-022-A
APPROVED BY: JAH DATE: 2-7-07
SCALE: 1" = 100 PRIOR INSTRUMENT: DV 1122/367