

RASTER

PARENT PARCEL: 06-26-065-000-016, -018, -027, -029 THRU -032
CHILD PARCEL:
STARTING POINT: S/L'S 10-12 & 143-145 IN HEMAN ELY'S ORIGINAL TOWN PLAT (VOL.3 PGG.14)

11-02317-C

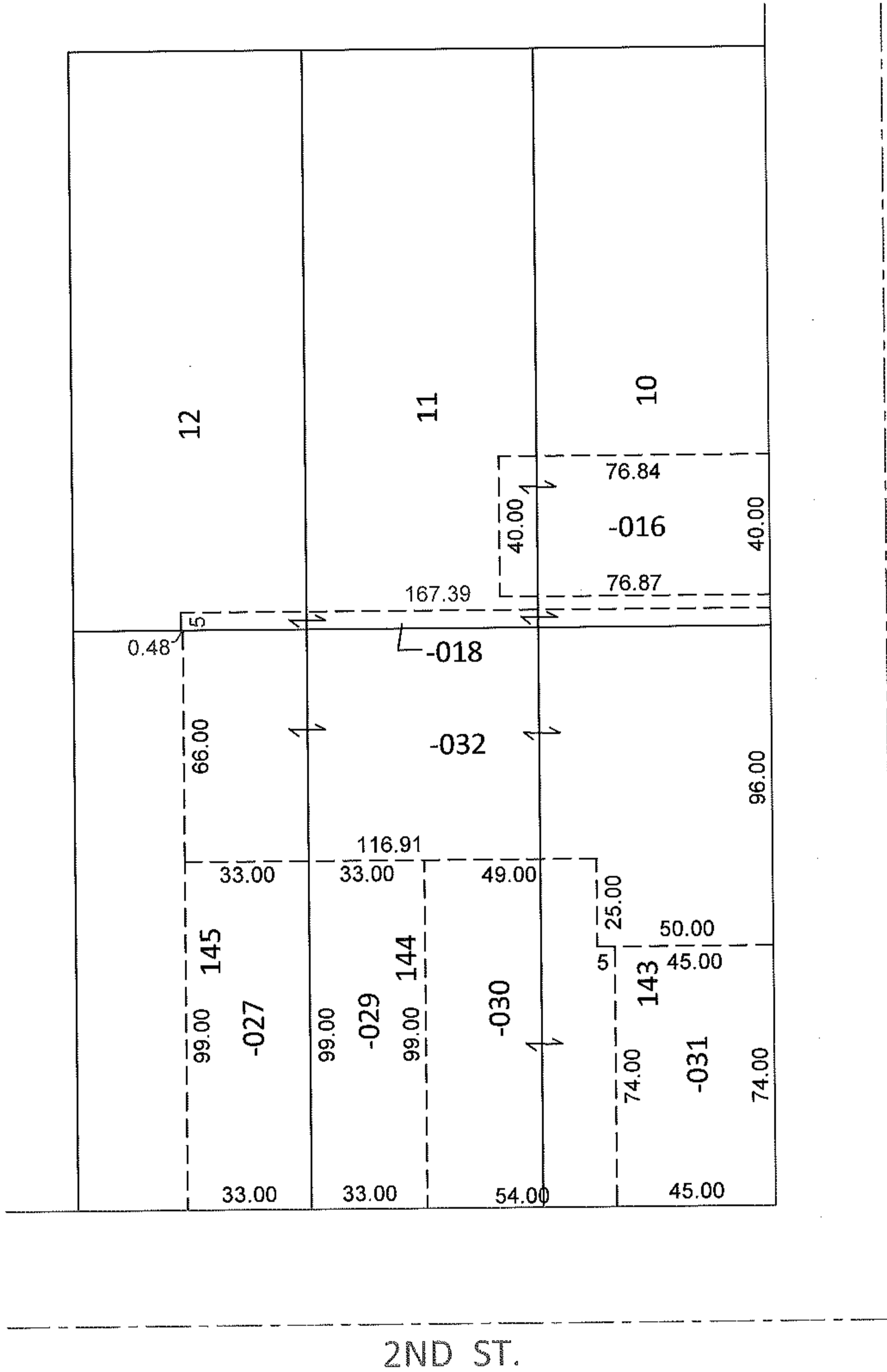
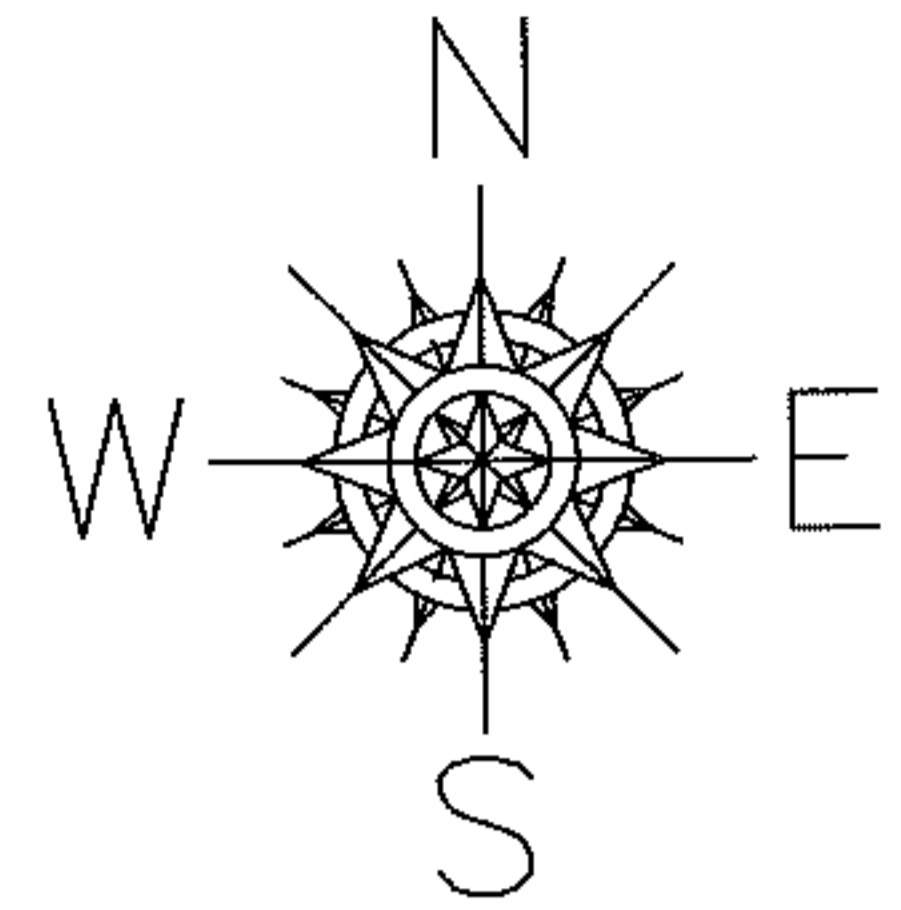

WEST AVE.

DEPTH CORRECTION

06-26-065-000-018

167.39

5 X 166

PER PRIOR DEEDS

*OR 314/667

20010771360

19970504898

SPLITS/DEEDS PROCESSED

LORAIN COUNTY TAX MAP DEPARTMENT
226 MIDDLE AVE. ELYRIA, OHIO

SURVEYED BY: N/A
CLOSURE: N/A
MAP PAGE(S): 6-119
APPROVED BY: RRM DATE: 6-30-11
SCALE: 1"= 50' PRIOR INST.: *SEE ABOVE

