

PARENT PARCEL: 06-25-001-000-237, 10-00-005-102-495, 11-00-091-000-170

CHILD PARCEL: 11-00-091-000-171, -172

07-02315

STARTING POINT: RIGHT OF WAY OF CHESTNUT COMMONS DR & S/L 9 OF CHESTNUT COMMONS

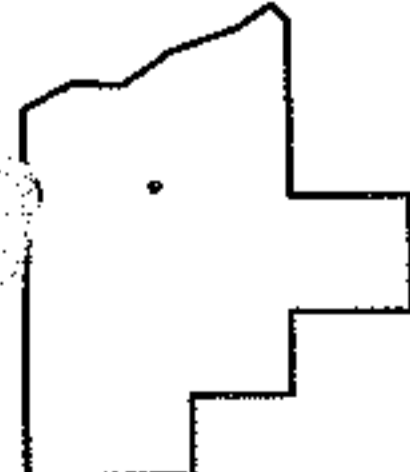
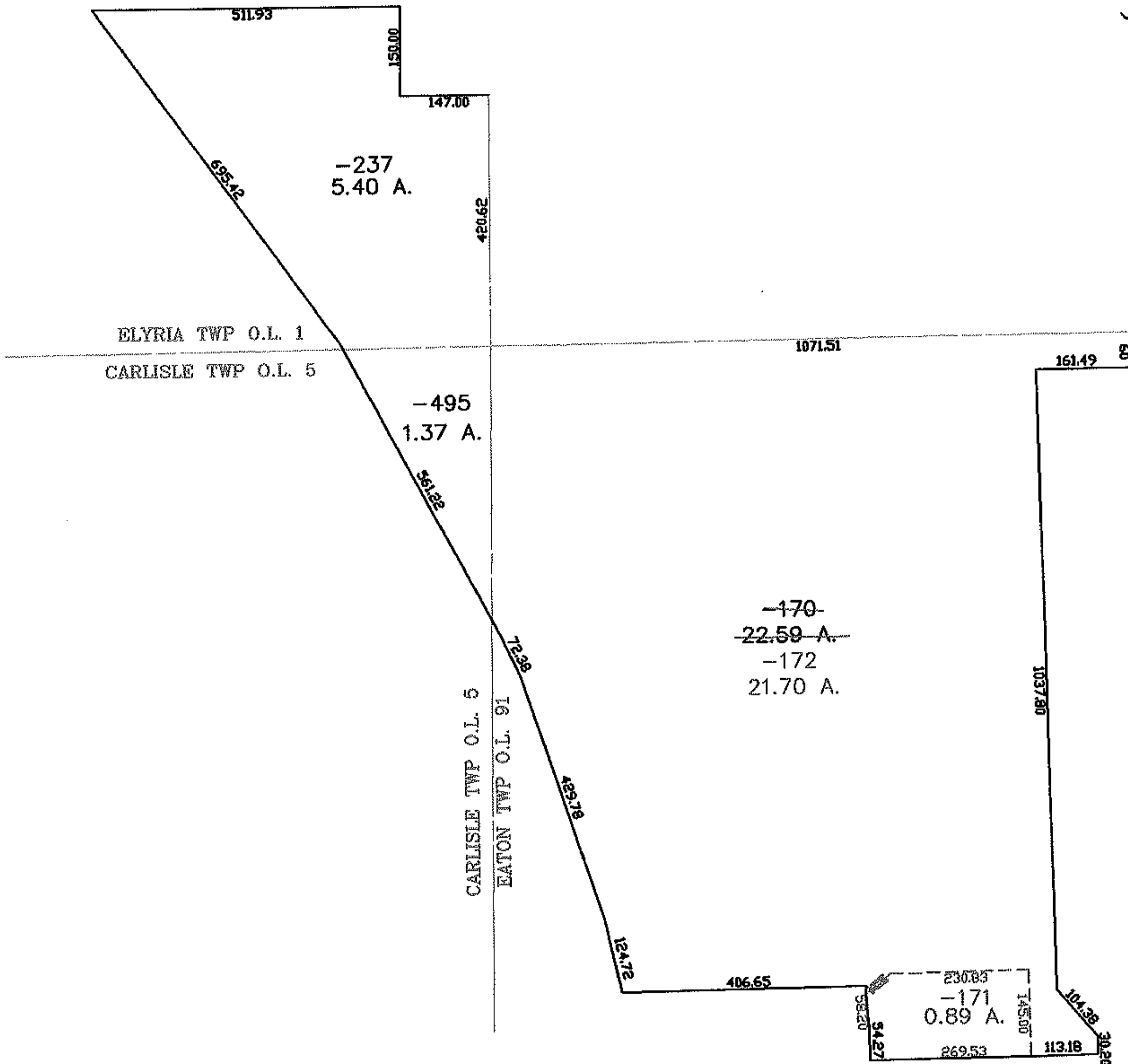
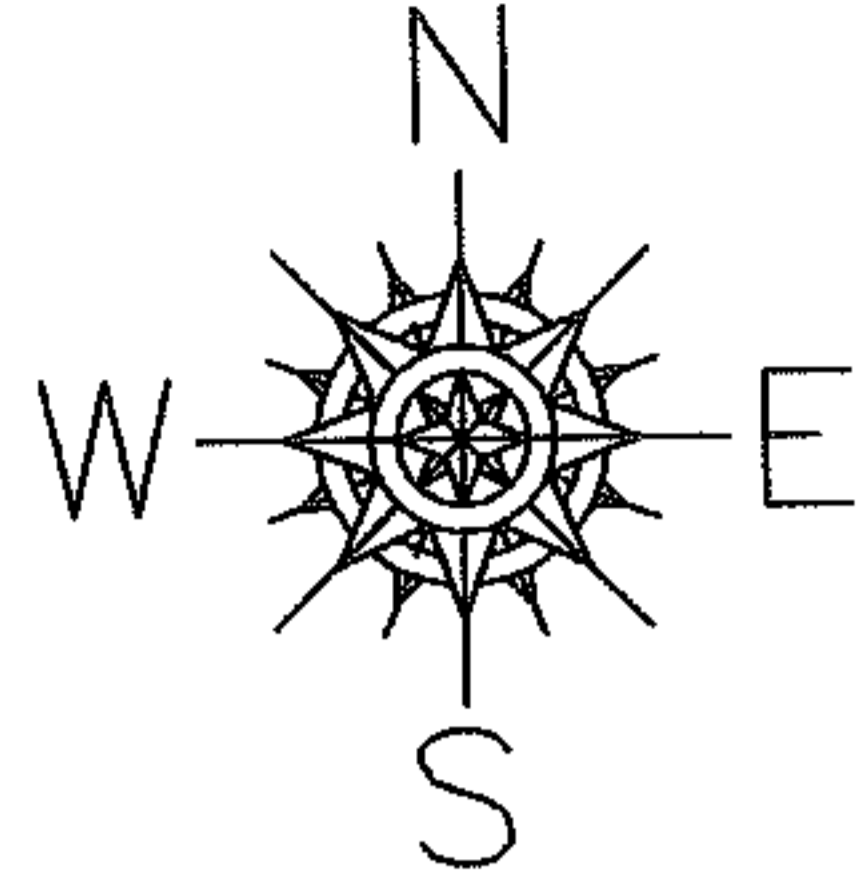

SPLITS/DEEDS PROCESSED
LORAIN COUNTY TAX MAP DEPARTMENT
 226 MIDDLE AVE. ELYRIA, OHIO

SURVEYED BY: TREVOR BIXLER
 CLOSURE: 0.00 : 10.000
 MAP PAGE(S): 11-00-091-A
 APPROVED BY: JAH DATE: 1-31-07
 SCALE: 1" = 300 PRIOR INSTRUMENT: 20060142776