

RASTER

PARENT PARCEL: 03-00-081-111-009

11-02314-C

CHILD PARCEL:

STARTING POINT: SOUTHWEST CORNER OF S/L 2584 IN SHEFFIELD LAND & IMP. CO. SUB. NO.4(VOL.6 PG.3)

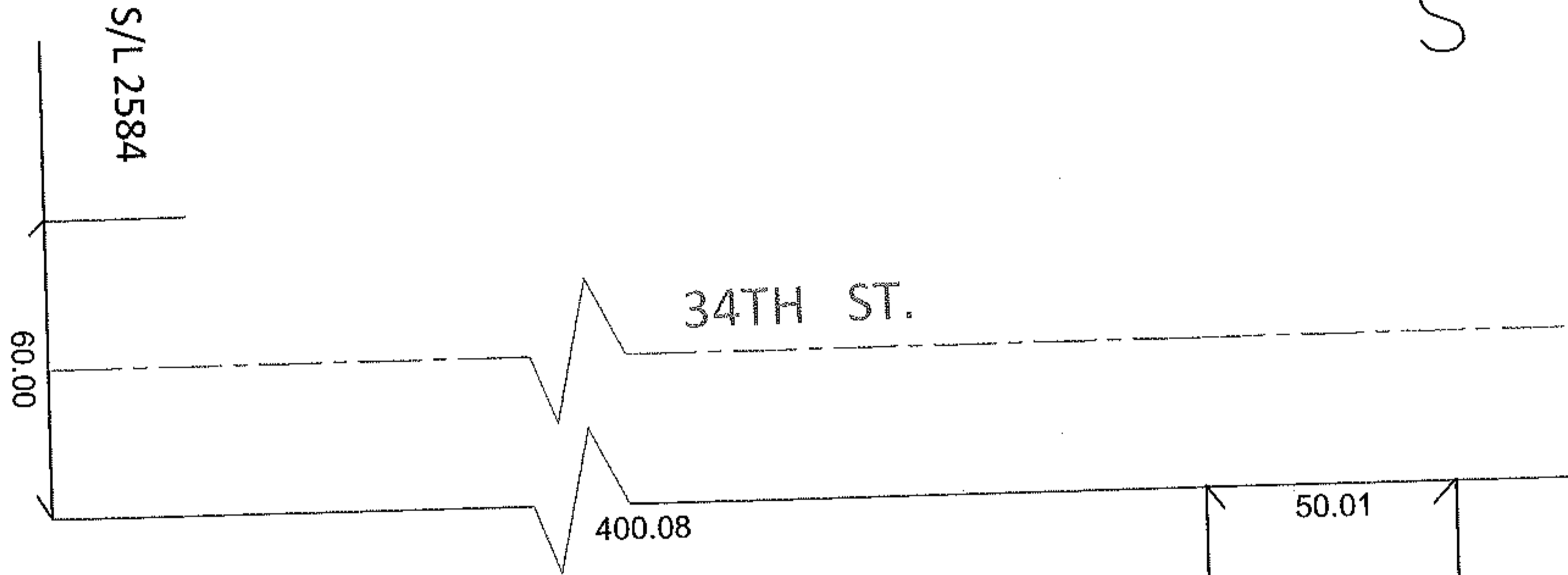
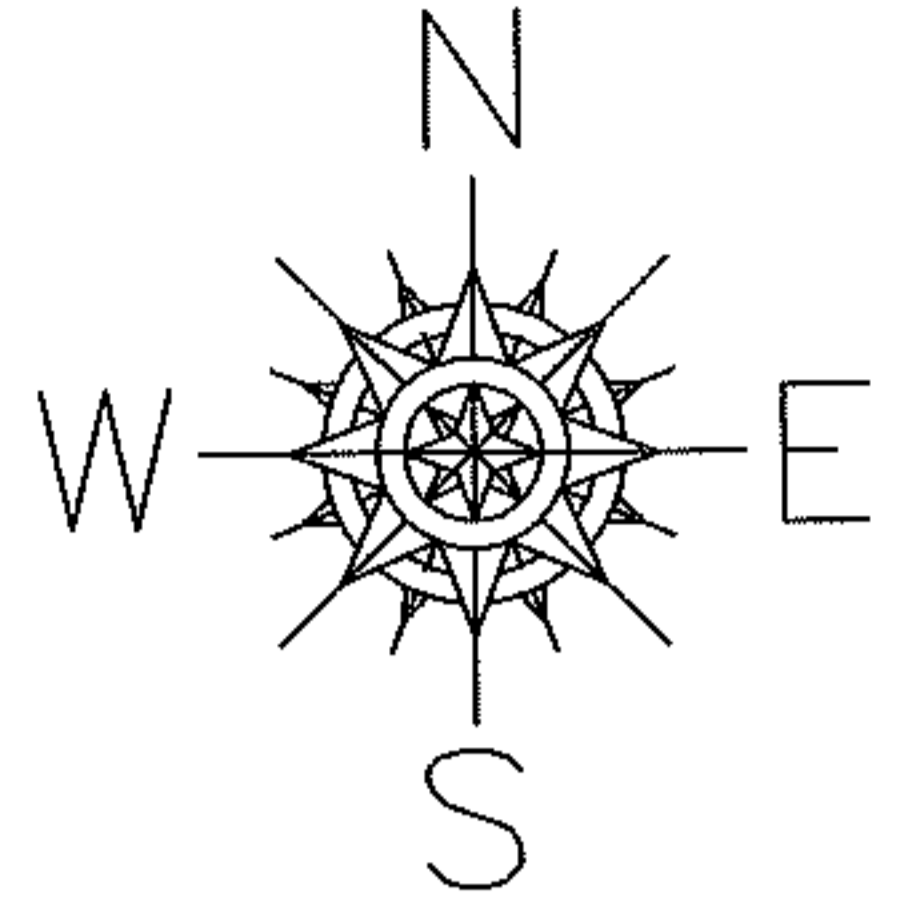

FRONTAGE AND DEPTH CORRECTION

03-00-081-111-009

50.01 X 127.53

~~50 X 127.50~~

PER SURV. R. FREDERICKSON

50.01  
127.53  
2599 -009  
50.01  
VAC. ALLEY ORD. 2069

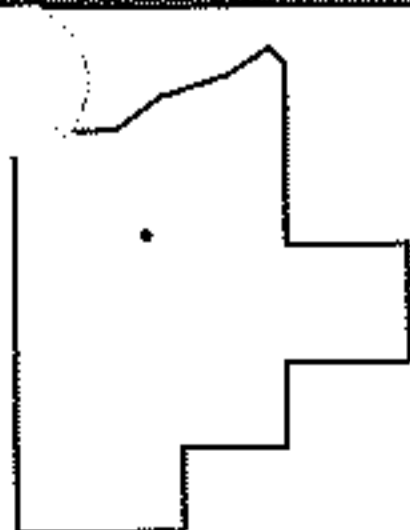

SPLITS/DEEDS PROCESSED

LORAIN COUNTY TAX MAP DEPARTMENT  
226 MIDDLE AVE. ELYRIA, OHIO

SURVEYED BY: RICHARD A. FREDERICKSON

CLOSURE: .00:10,000

MAP PAGE(S): 3-00-081-B

APPROVED BY: RRM DATE: 6-27-11

SCALE: 1"= 50' PRIOR INST.: 20100332004