

RASTER

PARENT PARCEL: 13-11-022-000-015

CHILD PARCEL: 13-11-022-000-017, -018, -019

STARTING POINT: CENTERLINE OF GORE ORPHANAGE RD & OBERLIN-NORWALK RD.

07-02313

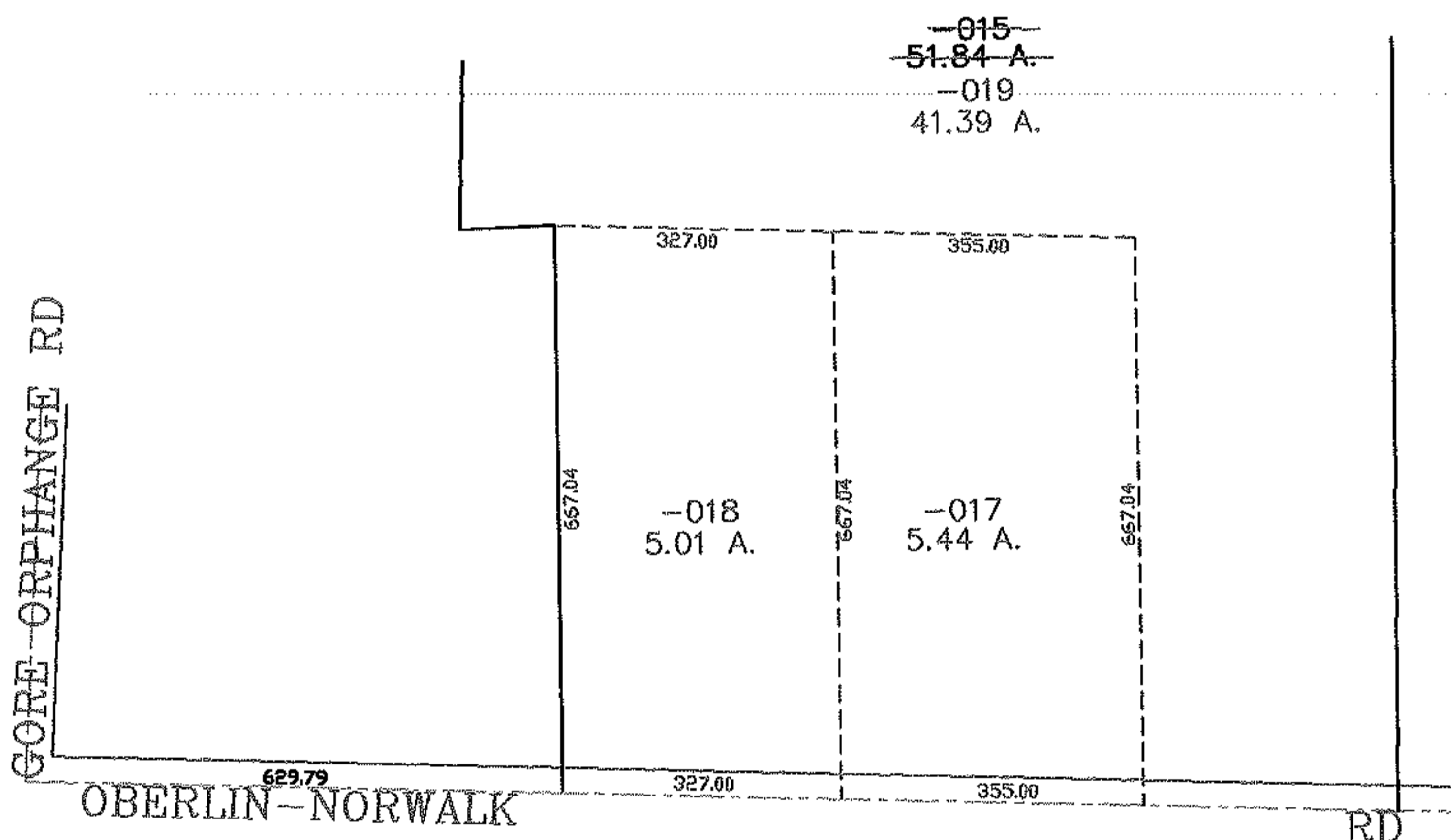
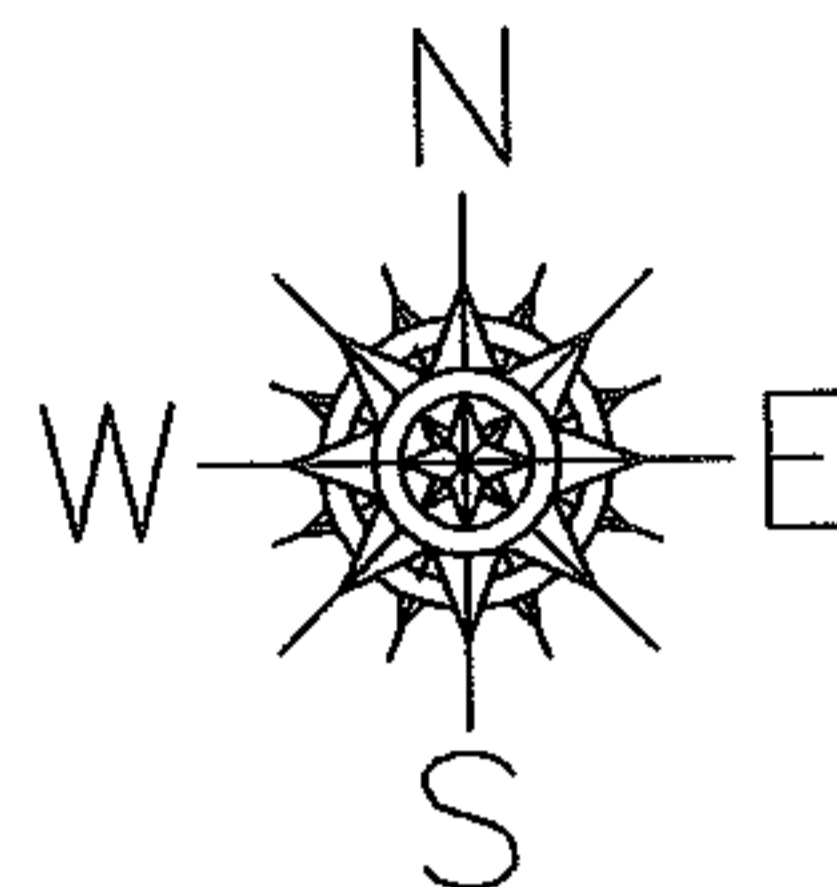

SURVEYED BY: JOHN POZYWAK  
 CLOSURE: 0.00 : 10.000  
 MAP PAGE(S): 13-A  
 APPROVED BY: JAH DATE: 1-29-07  
 SCALE: 1" = 300 PRIOR INSTRUMENT: 19990615512

**SPLITS/DEEDS PROCESSED**

LORAIN COUNTY TAX MAP DEPARTMENT  
226 MIDDLE AVE. ELYRIA, OHIO

