

RASTER

PARENT PARCEL: 05-00-044-000-006, -045
CHILD PARCEL: 05-00-044-000-100
STARTING POINT: MON. BOX, CENTERLINE OF LEAVITT RD. & ACKERMAN RD.

11-02311-C

PER INST. #20040020526

COMBINATION

AC. CORR.

~~05-00-044-000-006~~

05-00-044-000-082

~~0.86 A.~~

~~3.79 A.~~

~~05-00-044-000-045~~

3.77 A.

~~3.58 A.~~

AC. CORR. PER SURV.
D. ELWELL

05-00-044-000-100

~~4.44 A.~~

4.48 A.

AC. CORR. PER SURV.
D. ELWELL

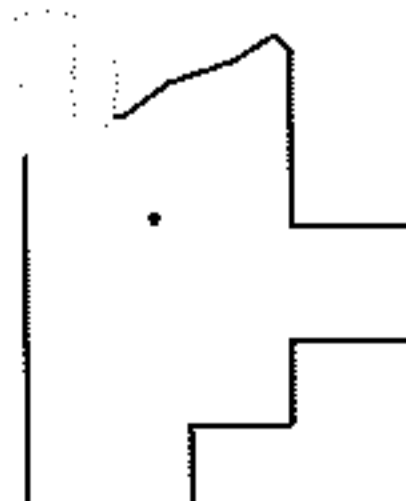
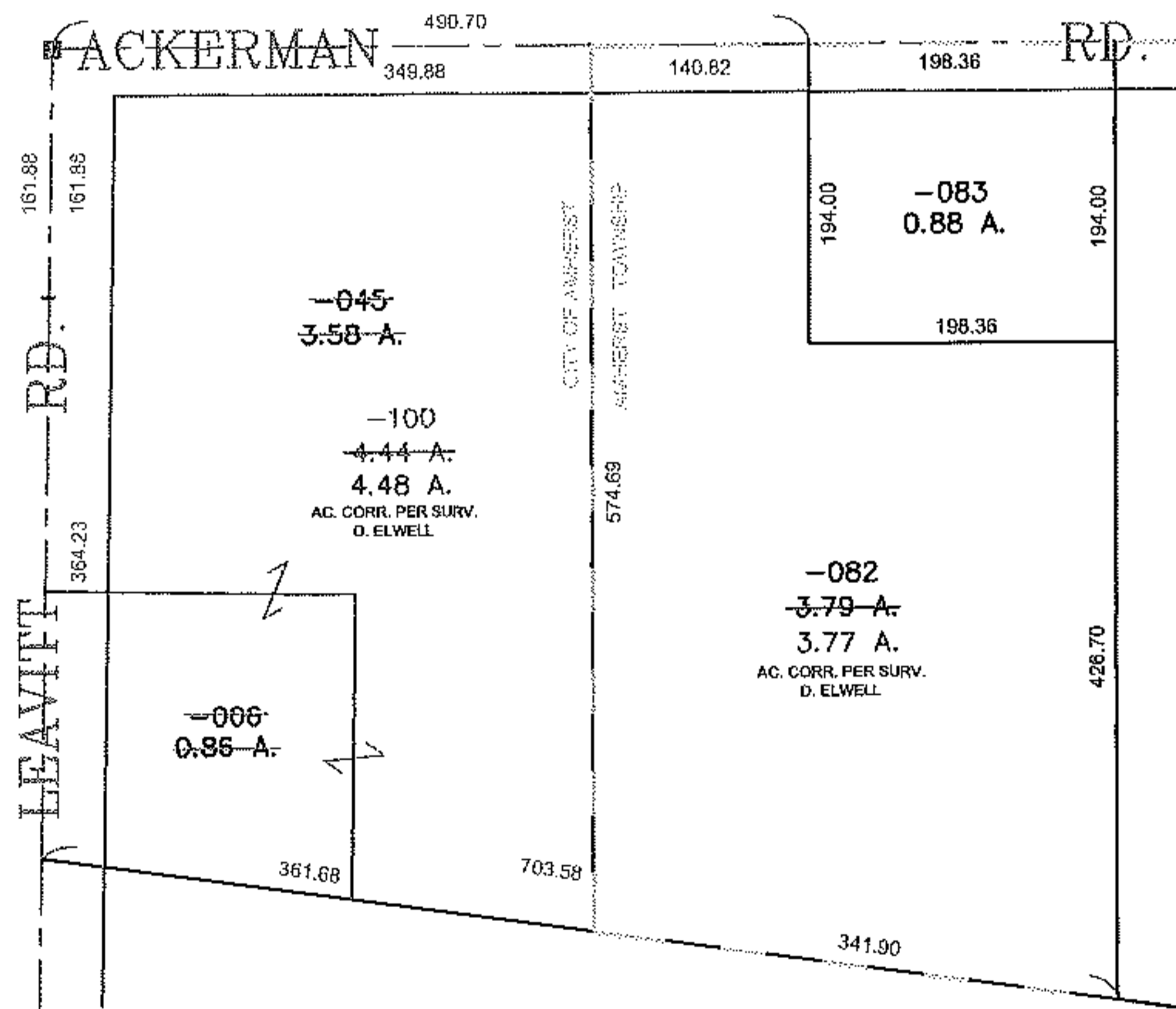
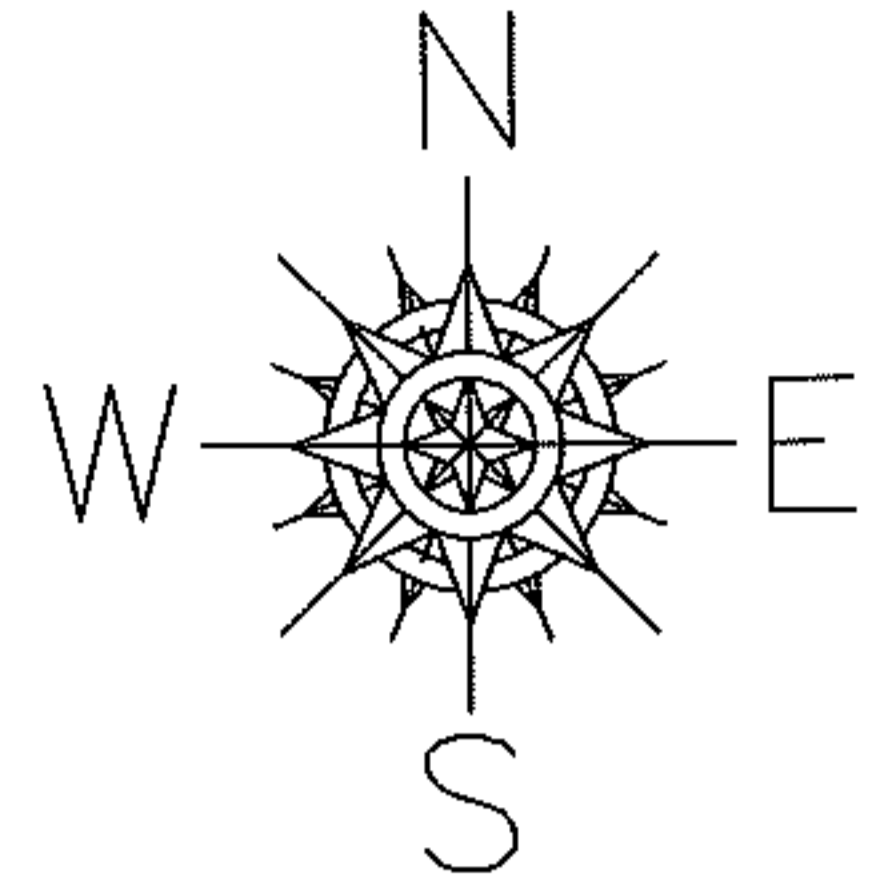

SPLITS/DEEDS PROCESSED
LORAIN COUNTY TAX MAP DEPARTMENT
226 MIDDLE AVE. ELYRIA, OHIO

SURVEYED BY: DAVID L. ELWELL
CLOSURE: 0.00 : 10,000
MAP PAGE(S): 05-00-044-A
APPROVED BY: TJS DATE: 6/23/11
SCALE: 1" = 200 PRIOR INSTRUMENT: 19990606697