

RASTER

PARENT PARCEL: 13-10-021-000-003  
CHILD PARCEL: 13-10-021-000-013, -014  
STARTING POINT: CENTERLINE OF ASHLAND-KIPTON RD & WAKEMAN-LAGRANGE-RICHFIELD RD

07-02309

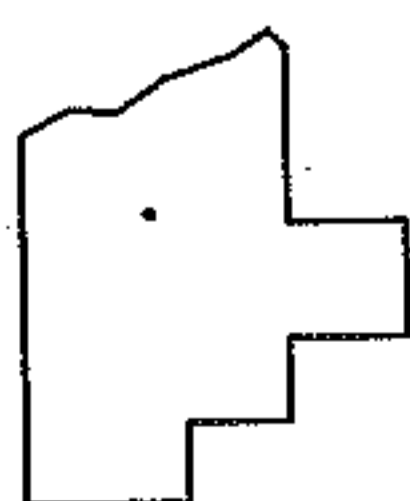
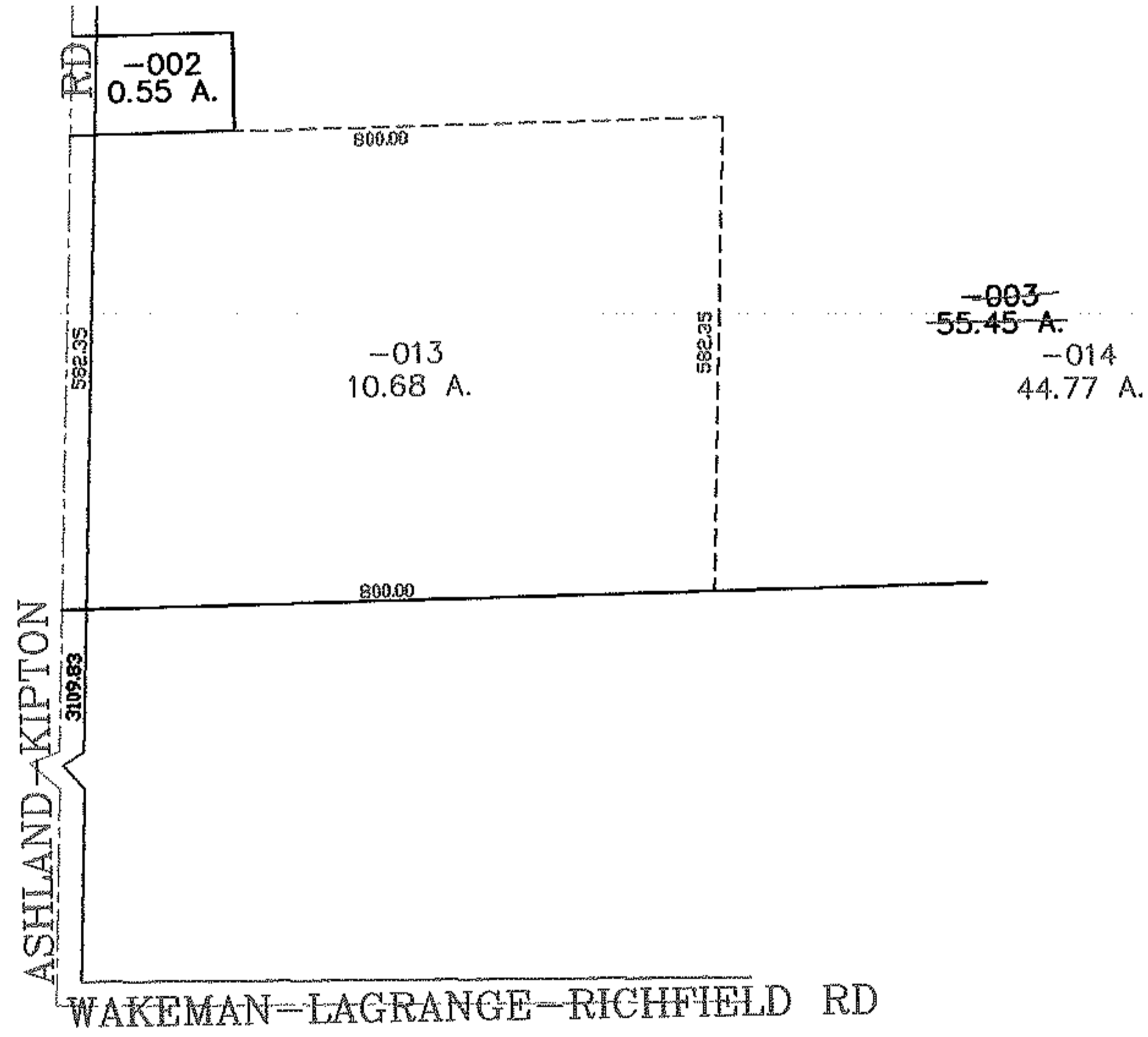
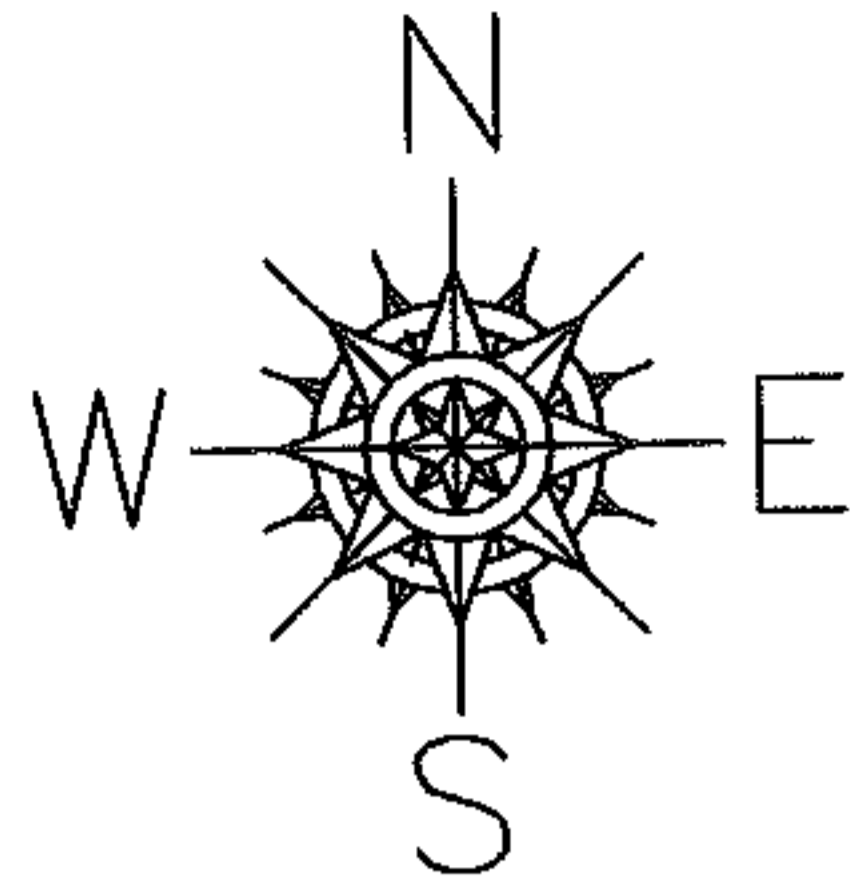

**SPLITS/DEEDS PROCESSED**  
LORAIN COUNTY TAX MAP DEPARTMENT  
226 MIDDLE AVE. ELYRIA, OHIO

SURVEYED BY: THOMAS SNEZEK  
CLOSURE: 0.00 : 10.000  
MAP PAGE(S): 13-C  
APPROVED BY: JAH DATE: 01-16-07  
SCALE: 1" = 300 PRIOR INSTRUMENT: 990604433