

RASTER

PARENT PARCEL: 04-00-014-102-045, 04-00-015-109-169

11-02309-A

CHILD PARCEL:

STARTING POINT: AT A MON BOX AT THE INTERSECTION OF C/L O FALCON CREST AVE. AND PEREGRINE DR.

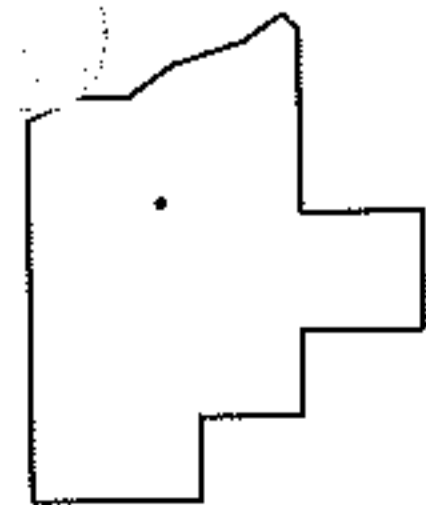
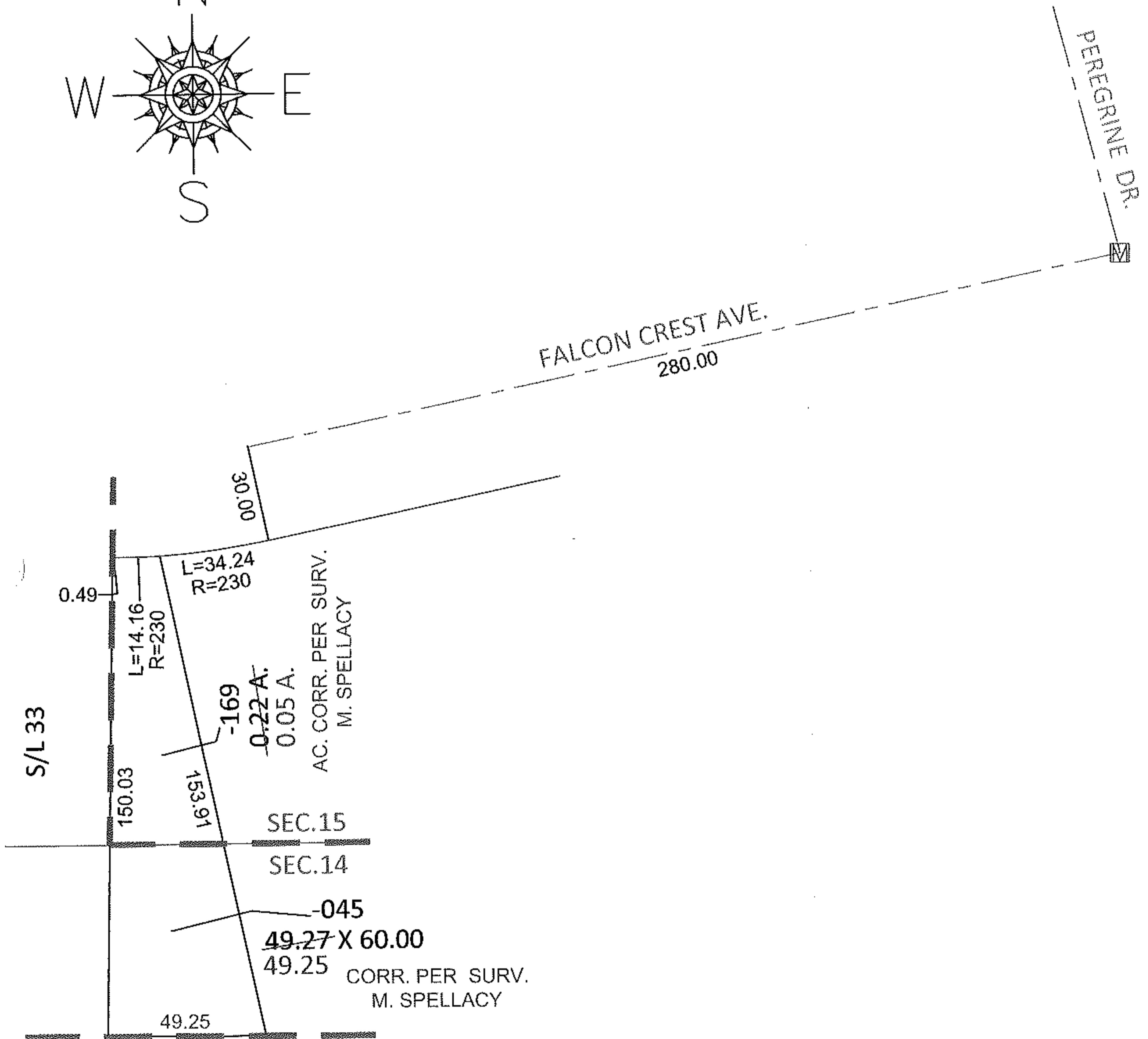
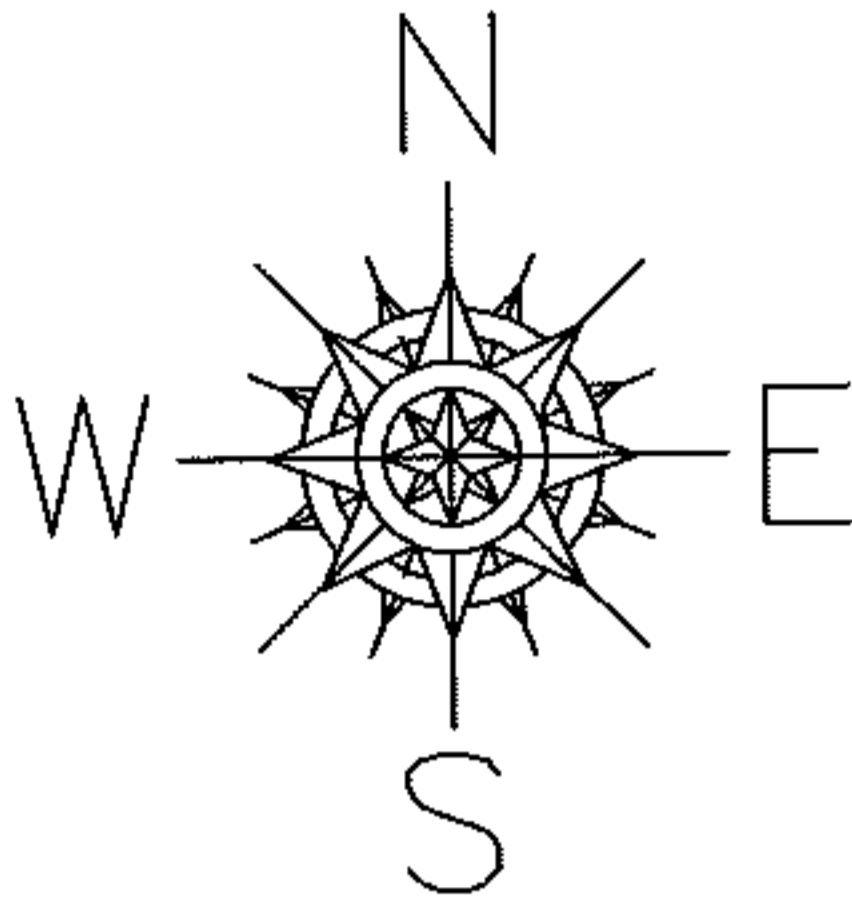

**SPLITS/DEEDS PROCESSED**

LORAIN COUNTY TAX MAP DEPARTMENT  
226 MIDDLE AVE. ELYRIA, OHIO

SURVEYED BY: MICHAEL P. SPELLACY  
 CLOSURE: .01:10,000  
 MAP PAGE(S): 4-00-015-E  
 APPROVED BY: RRM DATE: 6-23-11  
 SCALE: 1"= 50' PRIOR INST.: OR 717/634