

RASTER

PARENT PARCEL: 17-07-006-000-025

11-02308-C

CHILD PARCEL:

STARTING POINT: INTERSECTION OF C/L OF S.R.18 AND C/L OF GORE-ORPHANAGE RD.

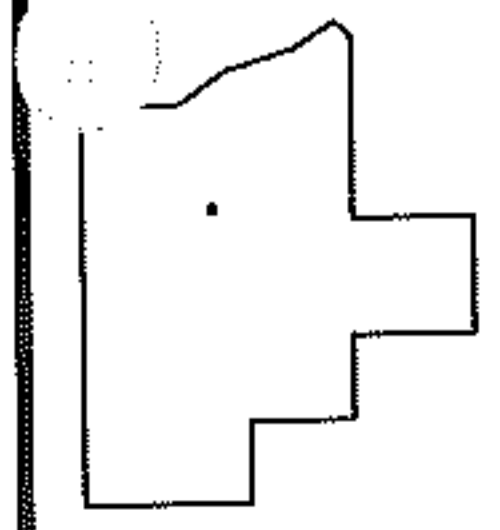
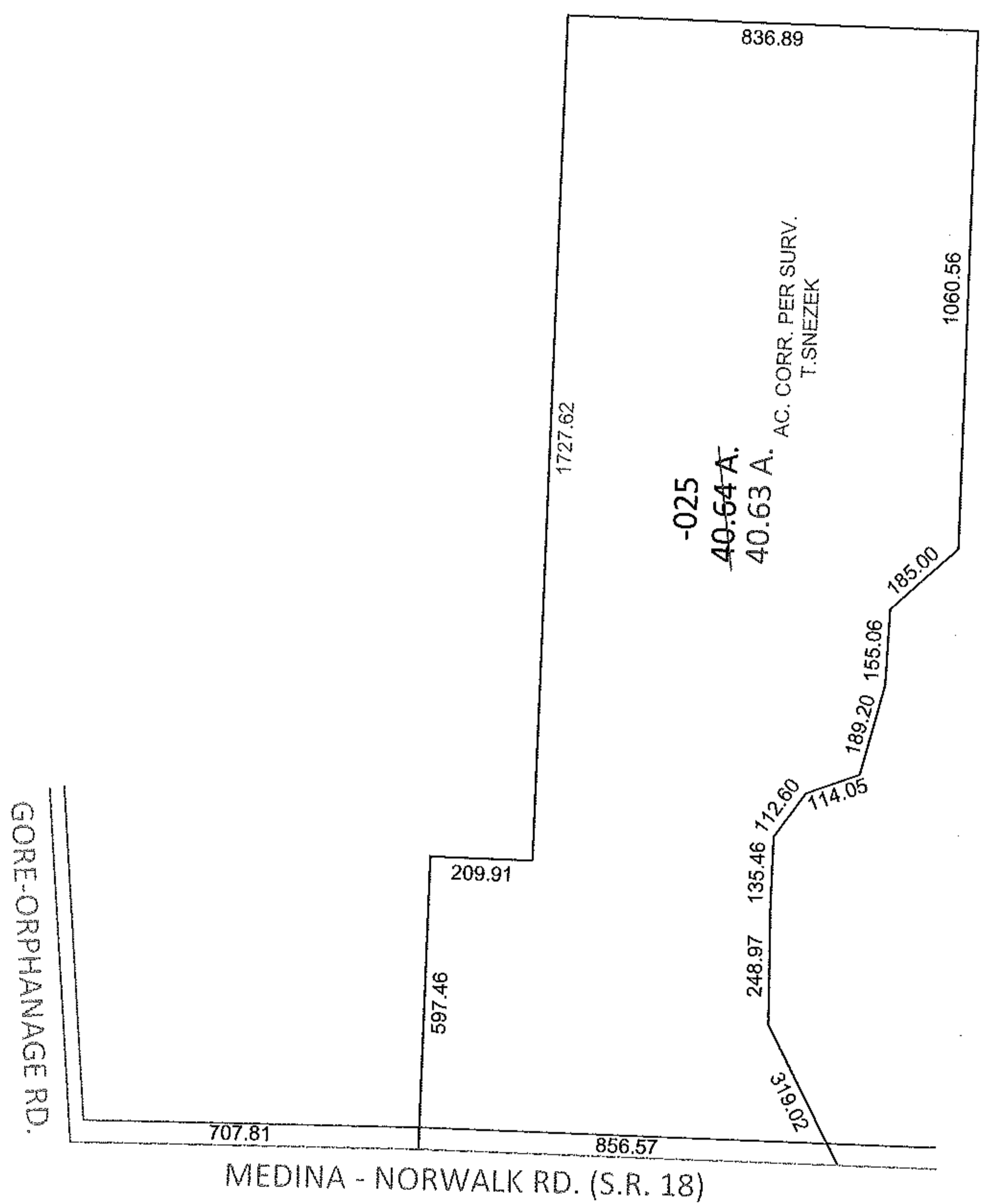
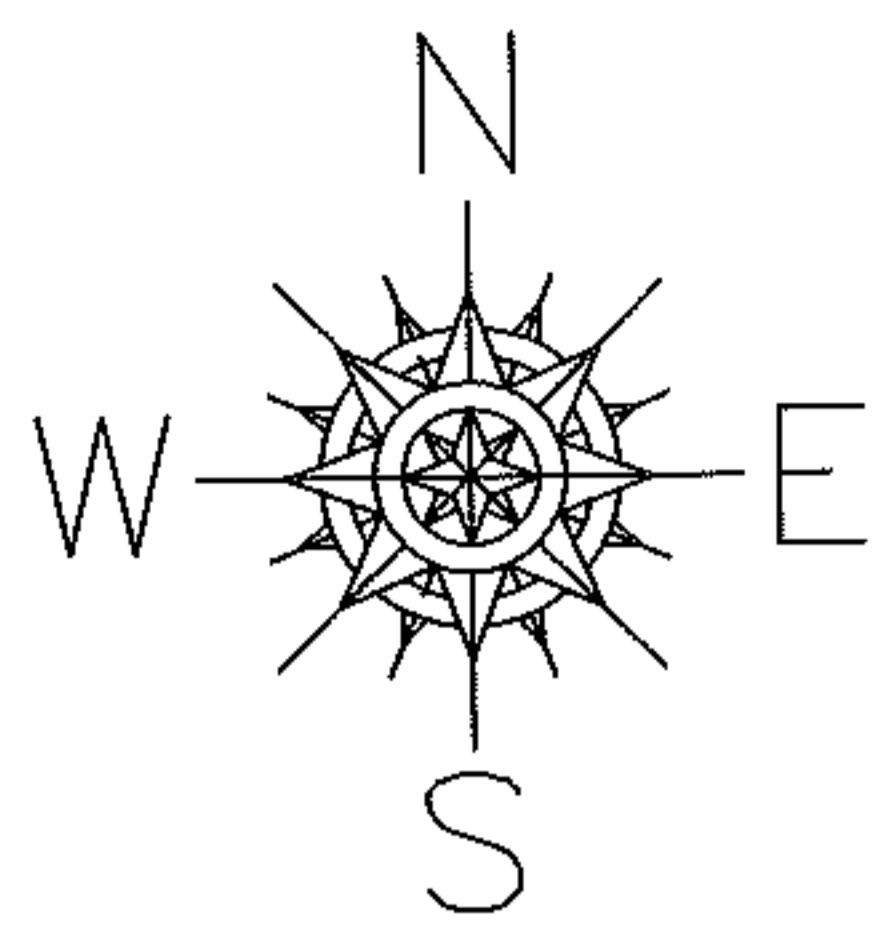

SPLITS/DEEDS PROCESSED

LORAIN COUNTY TAX MAP DEPARTMENT
226 MIDDLE AVE. ELYRIA, OHIO

SURVEYED BY: THOMAS M. SNEZEK
 CLOSURE: .01: 10,000
 MAP PAGE(S): 17-A
 APPROVED BY: RRM DATE: 6-22-11
 SCALE: 1" = 400 PRIOR INST.: DV 1137/419