

RASTER

PARENT PARCEL: 04-00-005-000-033, -024, -071, -108

CHILD PARCEL: 04-00-005-000-117 THRU -119

STARTING POINT: CENTERLINE OF MOORE RD & PIN OAK PKWY

07-02307

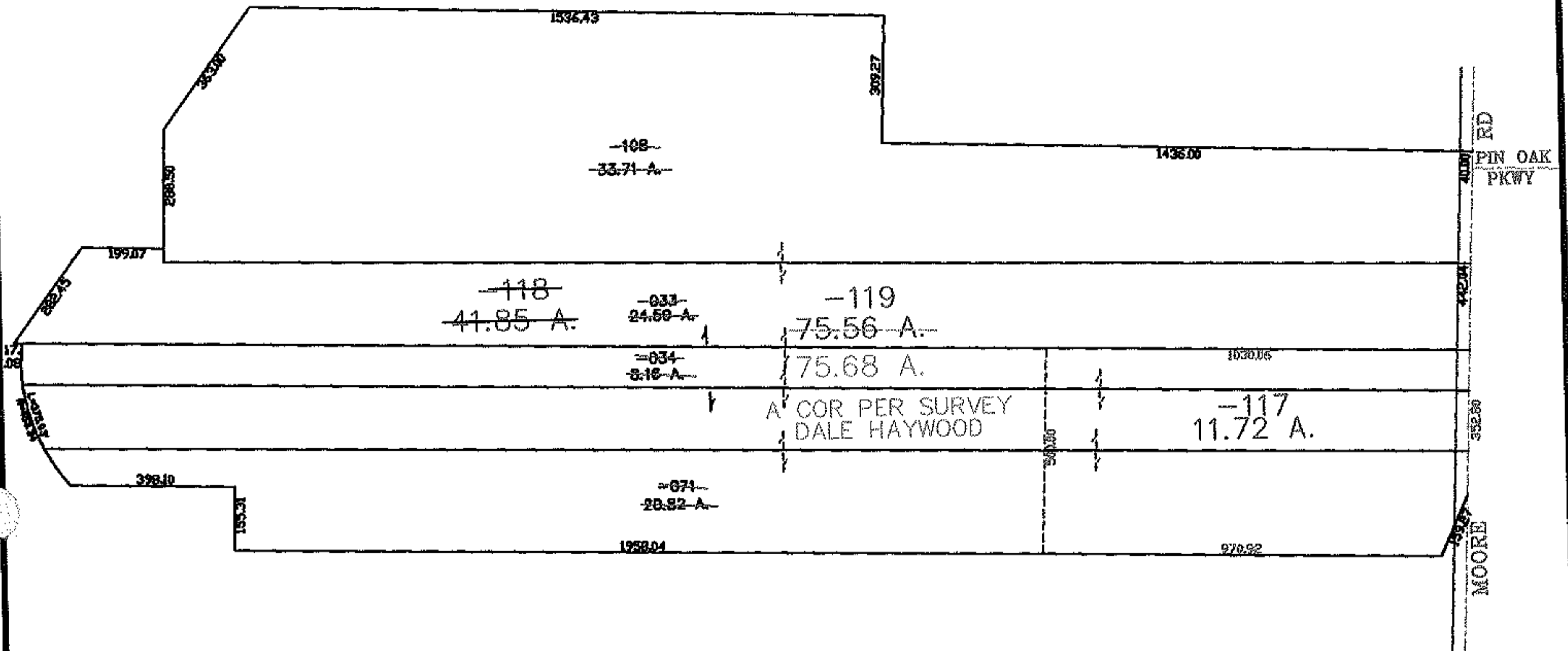
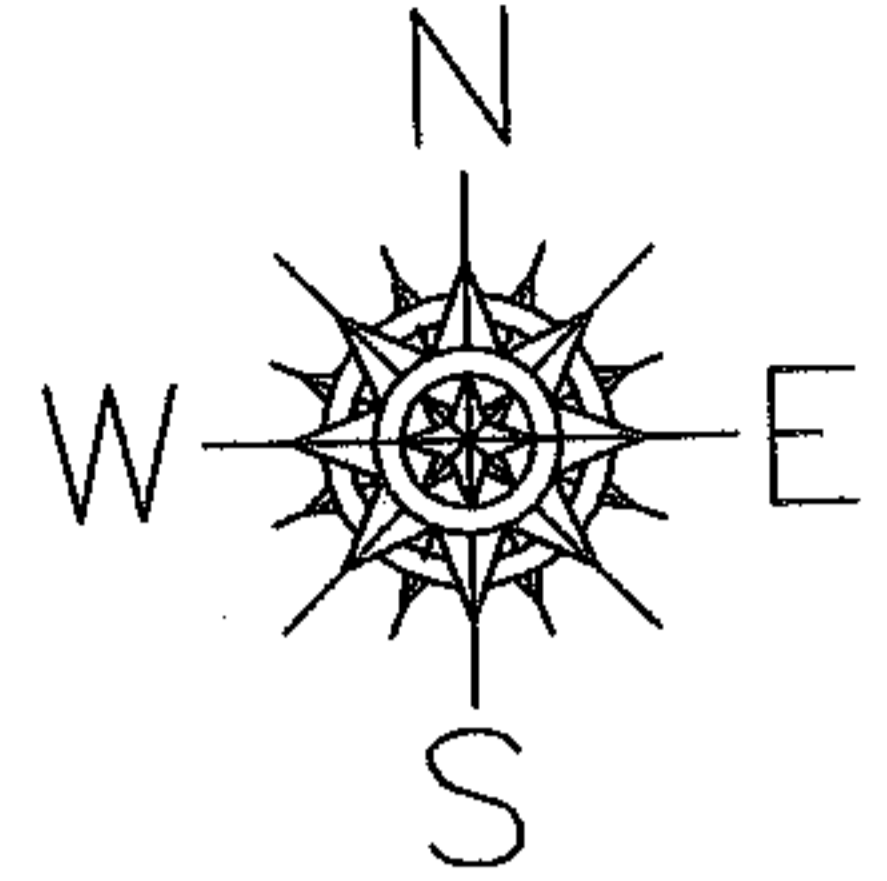

SPLITS/DEEDS PROCESSED

LORAIN COUNTY TAX MAP DEPARTMENT
226 MIDDLE AVE. ELYRIA, OHIO

SURVEYED BY: DALE HAYWOOD

CLOSURE: 0.00 : 10.000

MAP PAGE(S): 04-00-005-F, G

APPROVED BY: JAH DATE: 01-8-07

SCALE: 1" = 500 PRIOR INSTRUMENT: 19990618670