

RASTER

PARENT PARCEL: 06-21-002-000-048, -012

CHILD PARCEL: 06-21-002-000-062 THRU -064

STARTING POINT: CENTERLINE OF NORTH RIDGE RD & COTTON RD

06-02305

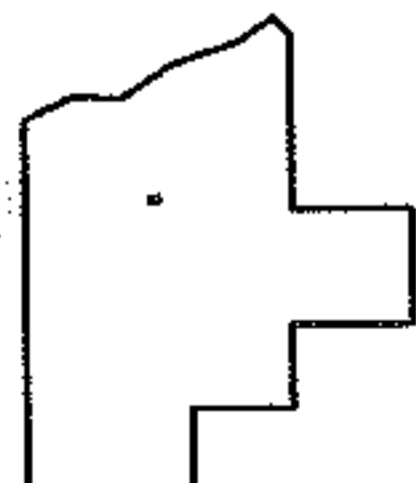
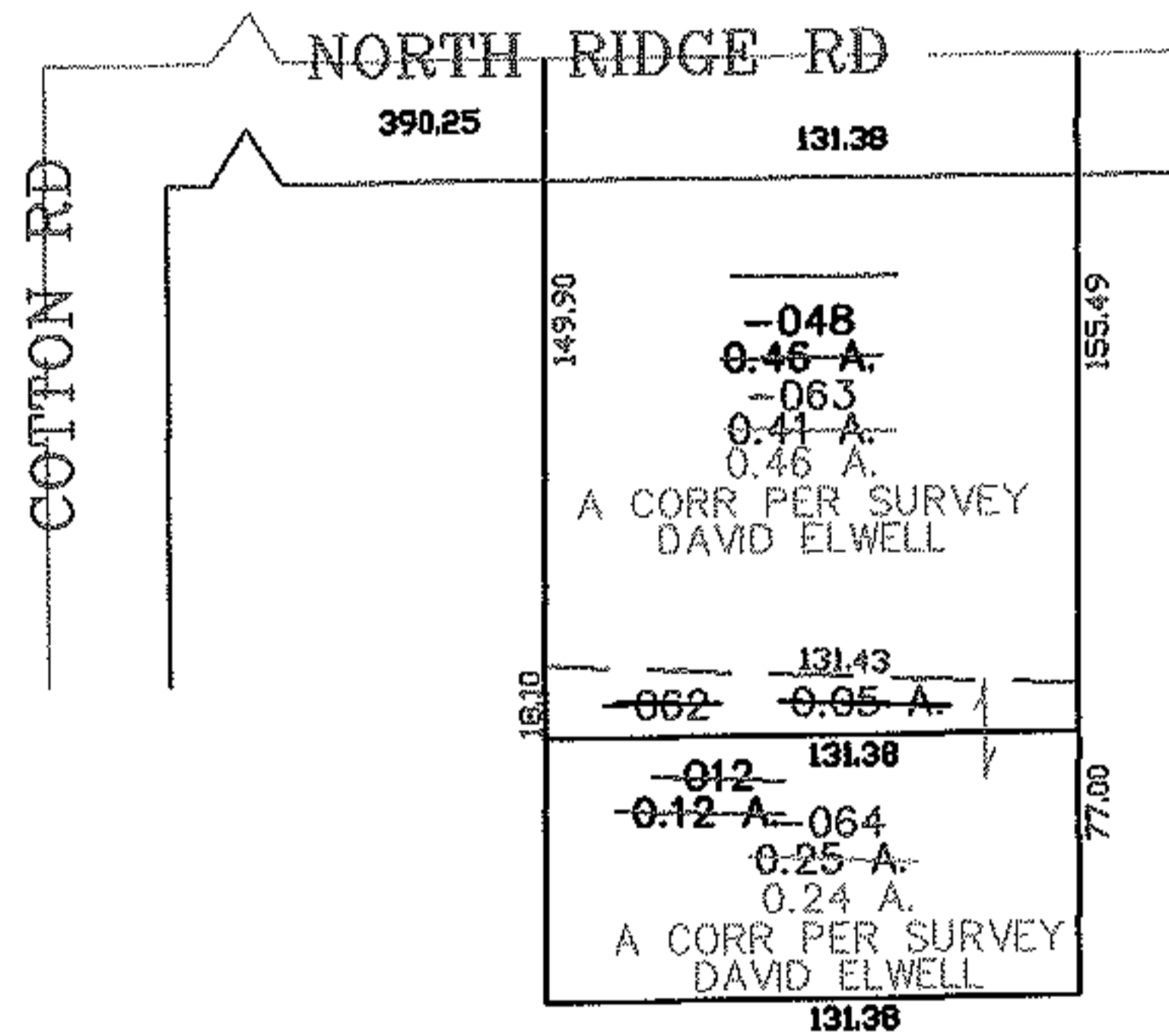
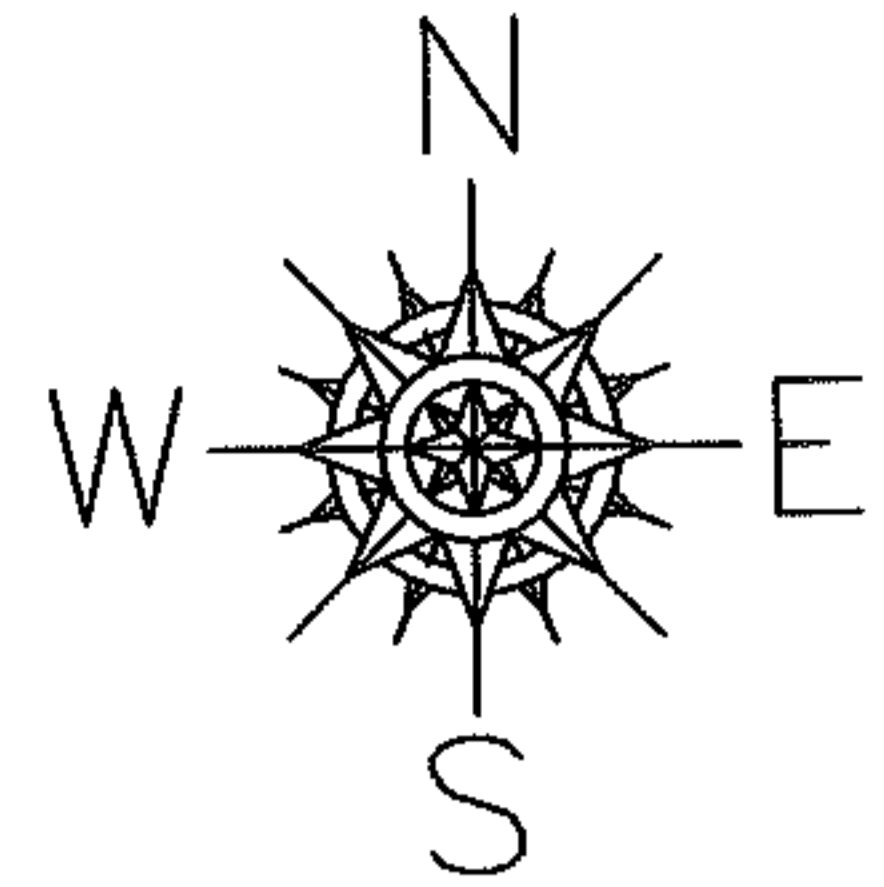

SPLITS/DEEDS PROCESSED
 LORAIN COUNTY TAX MAP DEPARTMENT
 226 MIDDLE AVE. ELYRIA, OHIO

SURVEYED BY: DAVID ELWELL
 CLOSURE: 0.00 : 10.000
 MAP PAGE(S): 6-2
 APPROVED BY: JAH DATE: 1-5-07
 SCALE: 1" = 100 PRIOR INSTRUMENT: DV 701/517