

RASTER

PARENT PARCEL: 14-00-107-000-004, -002, 14-00-106-000-004, -001
CHILD PARCEL: 14-00-106-000-005, -006
STARTING POINT: CENTERLINE OF WHITNEY RD & ASHLAND-OBERLIN RD

06-02303

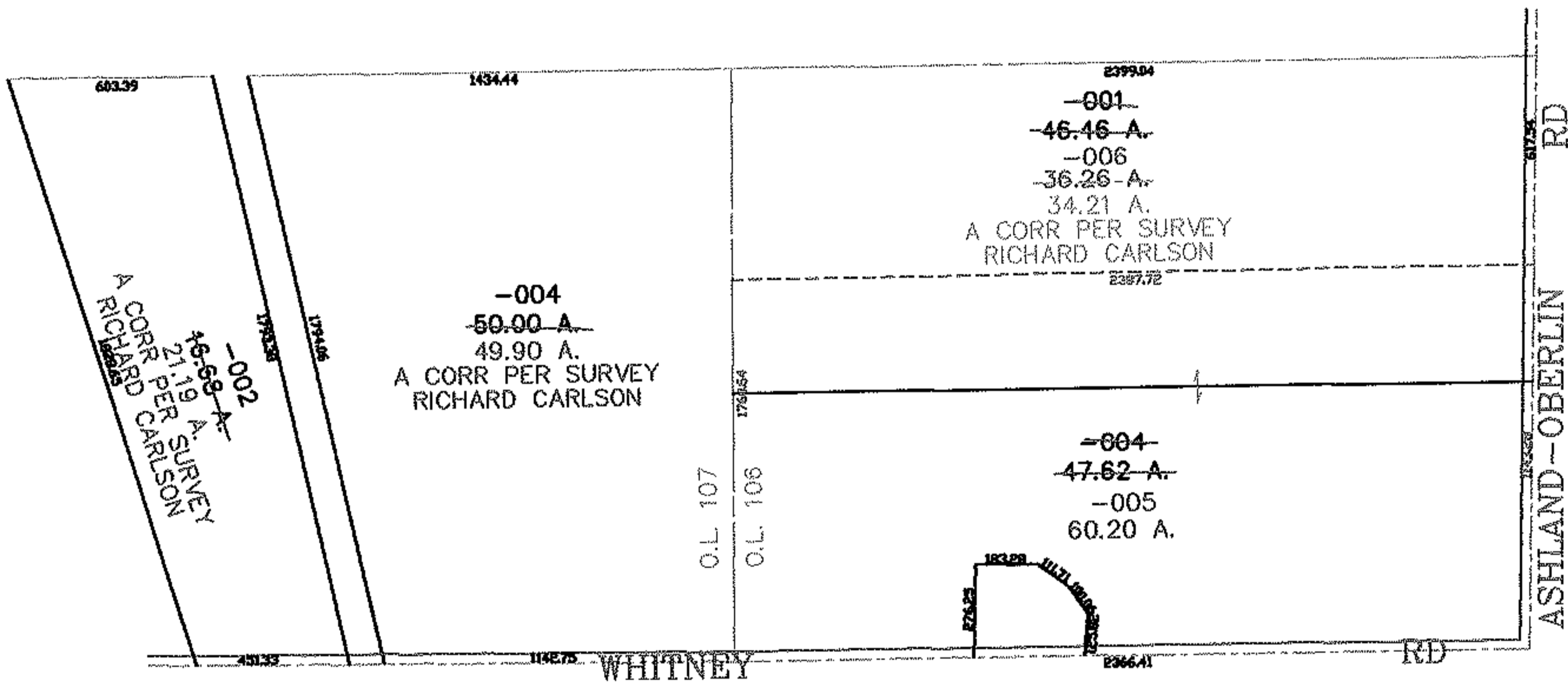
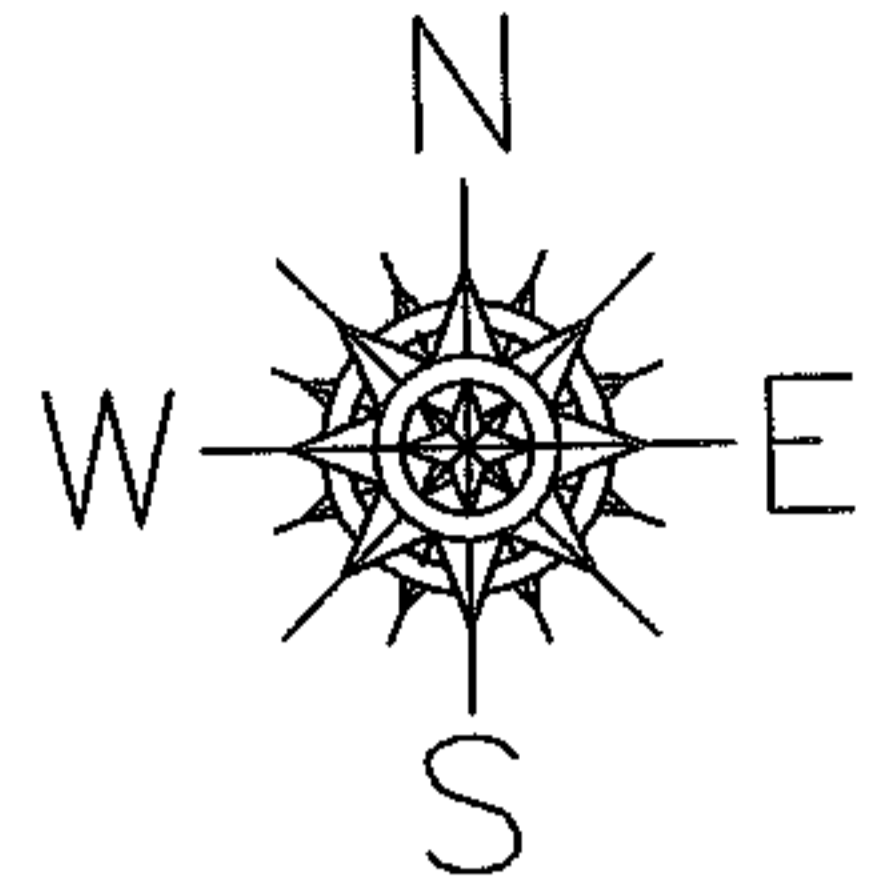

SPLITS/DEEDS PROCESSED

LORAIN COUNTY TAX MAP DEPARTMENT
226 MIDDLE AVE. ELYRIA, OHIO

SURVEYED BY: RICHARD CARLSON
CLOSURE: 0.00 : 10,000
MAP PAGE(S): 14-00-107-B
APPROVED BY: JAH DATE: 12-19-06
SCALE: 1" = 700 PRIOR INSTRUMENT: DV 1052/390