

RASTER

PARENT PARCEL: 07-00-013-000-076

11-02303-A

CHILD PARCEL: _____

STARTING POINT: INTERSECTION OF C/L OF ISLAND RD. AND SOUTHERLY LINE OF O.L. 13

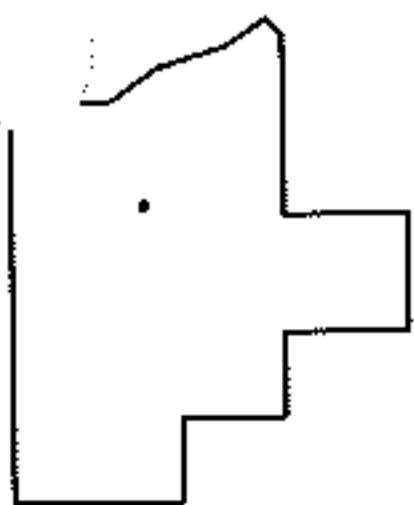
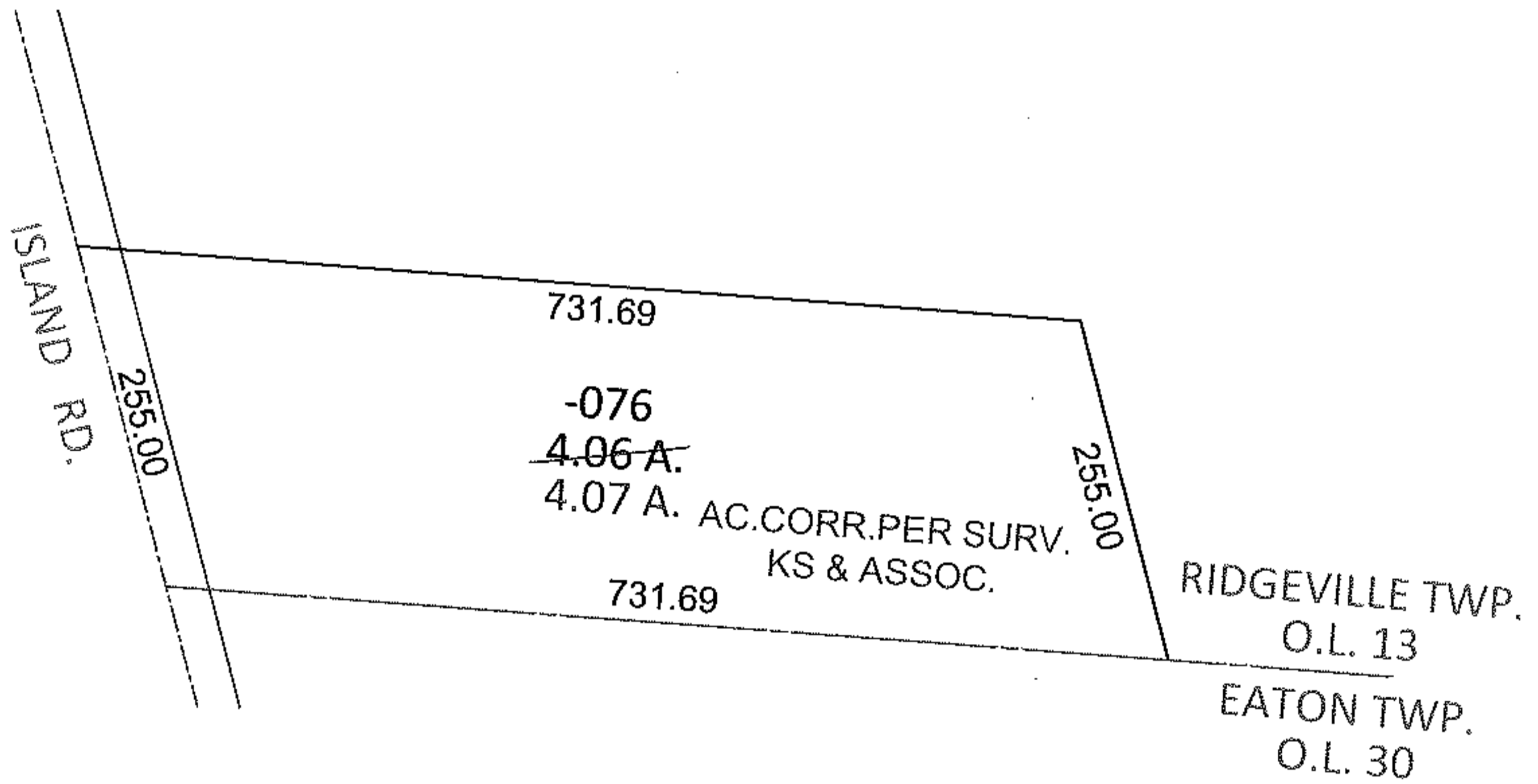
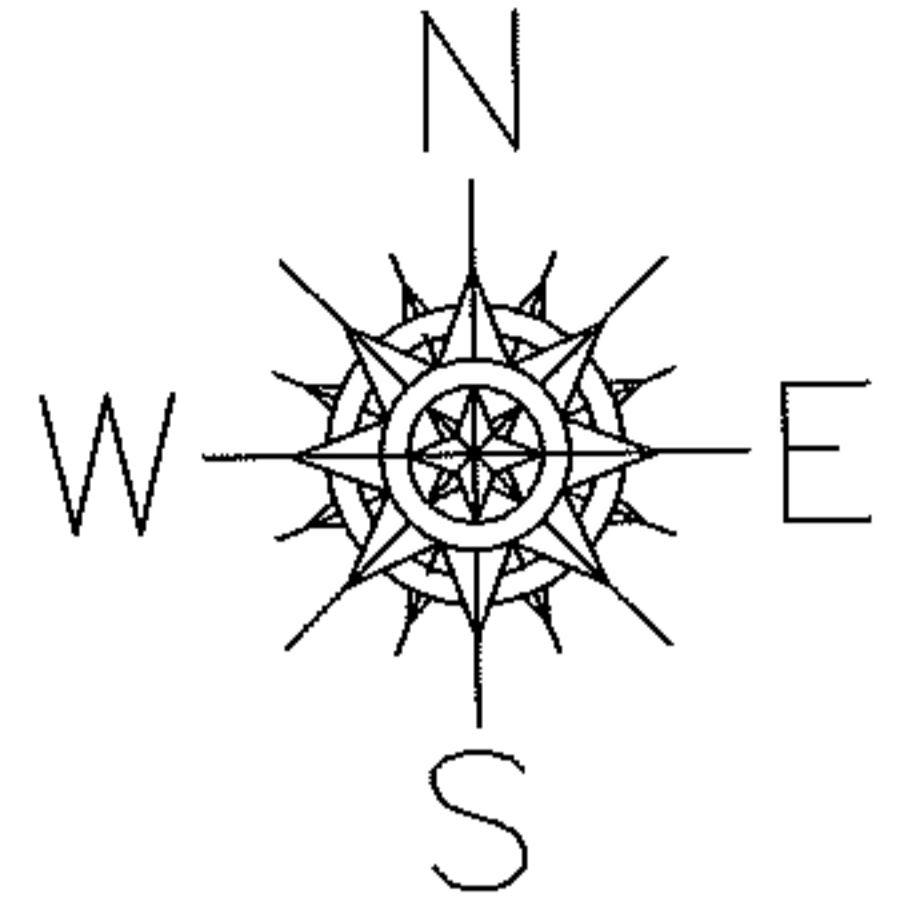

SPLITS/DEEDS PROCESSED

LORAIN COUNTY TAX MAP DEPARTMENT
226 MIDDLE AVE. ELYRIA, OHIO

SURVEYED BY: KS & ASSOC.

CLOSURE: .00:10,000

MAP PAGE(S): 7-00-013-D

APPROVED BY: RRM DATE: 6-14-11

SCALE: 1"=200 PRIOR INST.: 20070196576