

RASTER

PARENT PARCEL: 11-00-025-000-010, -009

CHILD PARCEL: 11-00-025-000-030 THRU -032

STARTING POINT: CENTERLINE OF ISLAND RD & ELYRIA TWINSBURG RD

06-02298

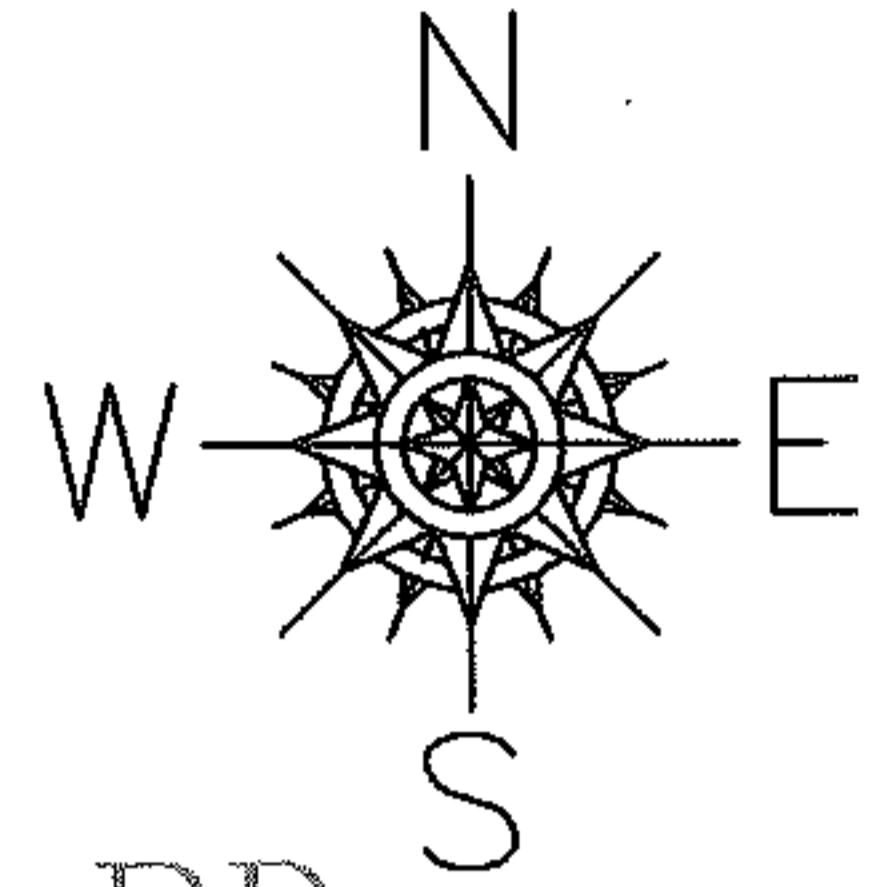

ELYRIA TWINSBURG RD

RD

ISLAND RD

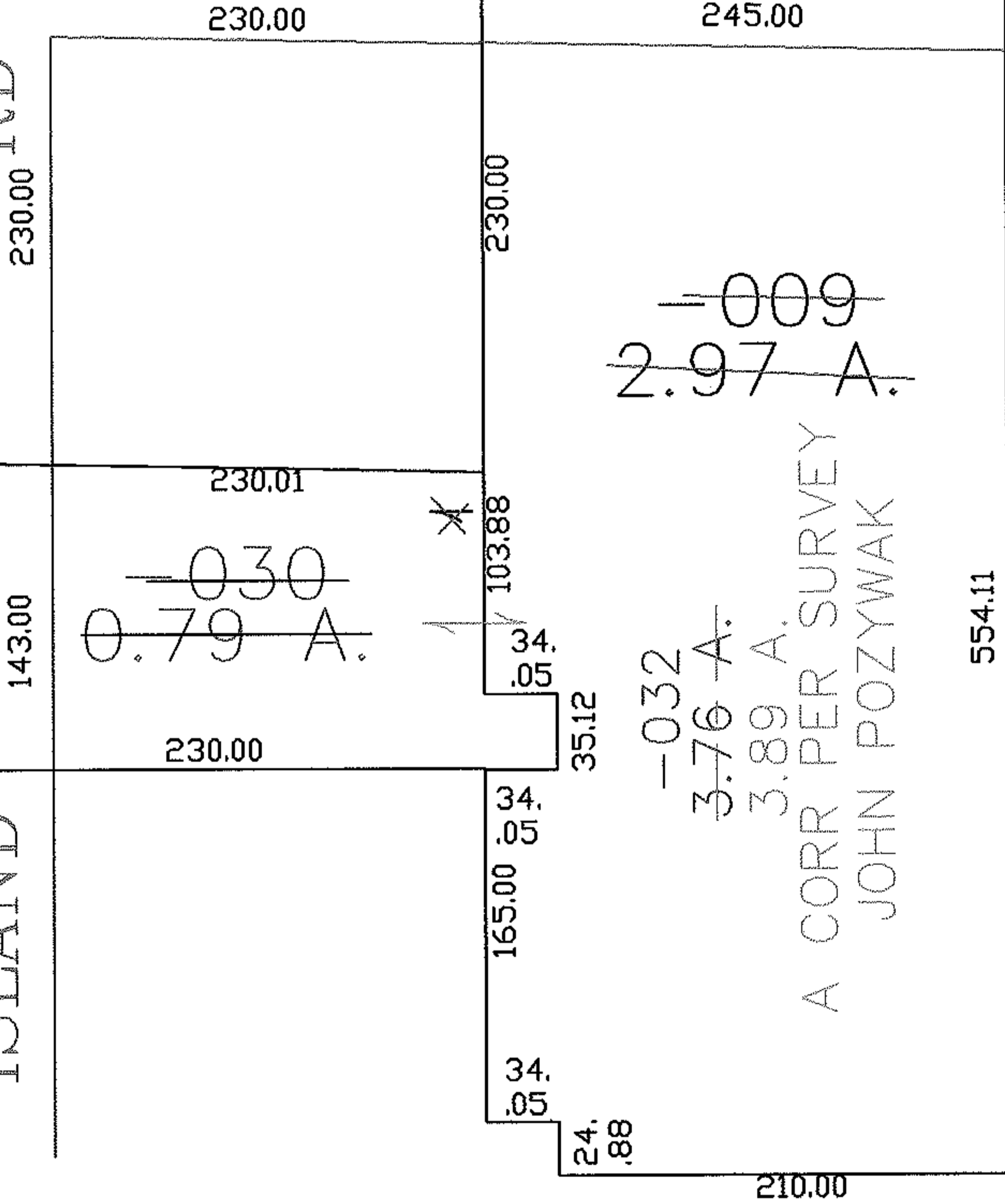

~~009~~
2.97 A.

~~030~~
0.79 A.

~~032~~
3.76 A.
3.89 A.
A CORR PER SURVEY
JOHN POZYWAK

~~010~~
145.05 A.
~~031~~
144.26 A.



SPLITS/DEEDS PROCESSED

LORAIN COUNTY TAX MAP DEPARTMENT
226 MIDDLE AVE. ELYRIA, OHIO

SURVEYED BY: JOHN POZYWAK
CLOSURE: 0.00 : 10.000
MAP PAGE(S): 11-00-025-A
APPROVED BY: JAH DATE: 12-21-06
SCALE: 1" = 100 PRIOR INSTRUMENT: 20050072188