

RASTER

PARENT PARCEL: ADD TO DUPLICATE
CHILD PARCEL: 07-00-036-700-011
STARTING POINT: FAIRFIELD LANE CONDOMINIUM "COMMON AREA"

11-02298-A

ADD TO DUPLICATE

07-00-036-700-011

4.61 A.

ADD PER AUDITOR

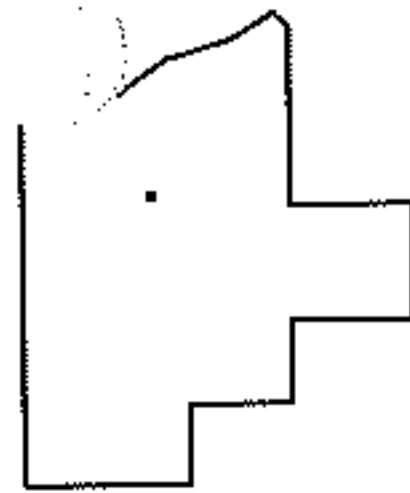
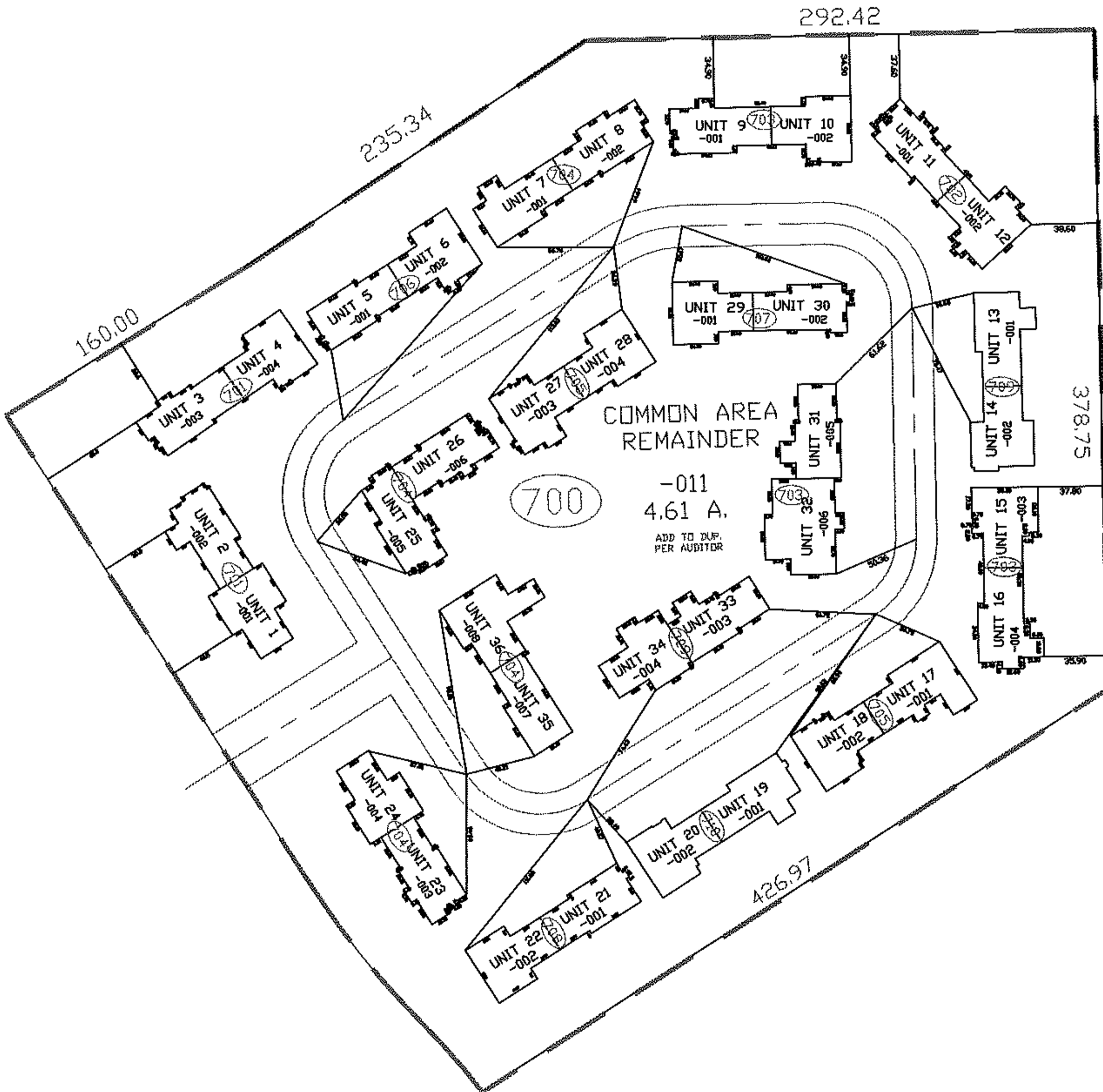
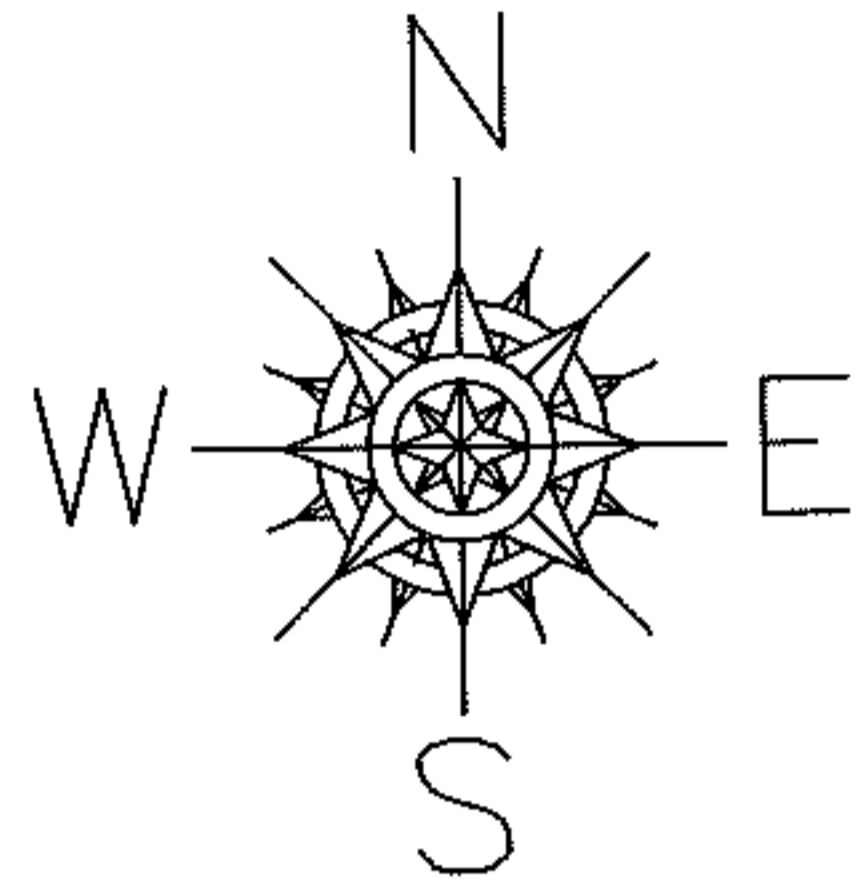

SPLITS/DEEDS PROCESSED

LORAIN COUNTY TAX MAP DEPARTMENT
226 MIDDLE AVE. ELYRIA, OHIO

SURVEYED BY: JAMES R. PEGORARO JR.
CLOSURE: 0.01 : 10,000
MAP PAGE(S): 07-00-036-D
APPROVED BY: TJS DATE: 5/12/11
SCALE: 1"= 100 PRIOR INST.: PV. 79 PG. 61