

RASTER

PARENT PARCEL: 18-00-002-000-004, -013, -012

CHILD PARCEL: 18-00-02-000-014 THRU -016

STARTING POINT: CENTERLINE OF JONES RD & WEST RD

06-02293

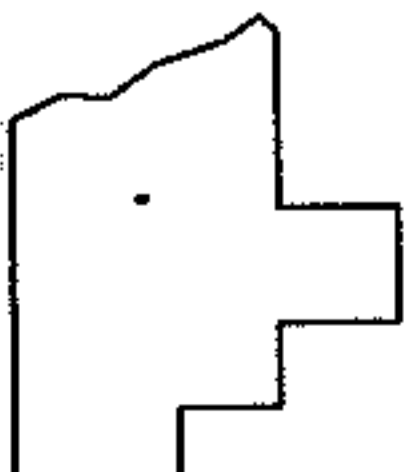
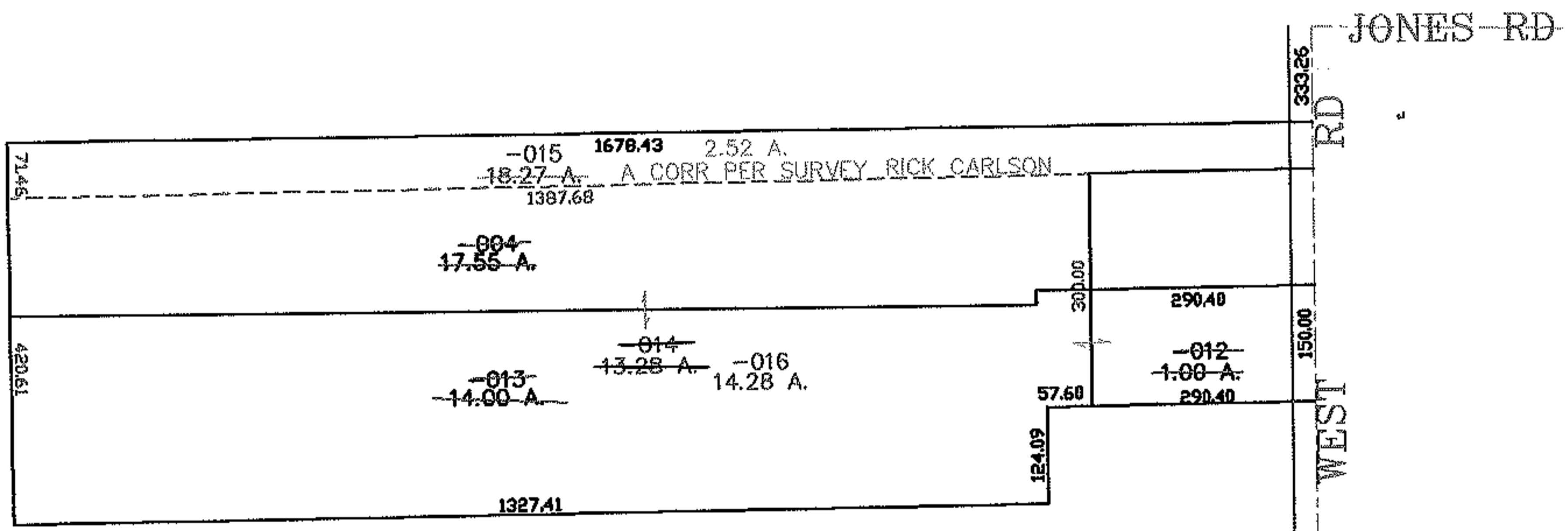
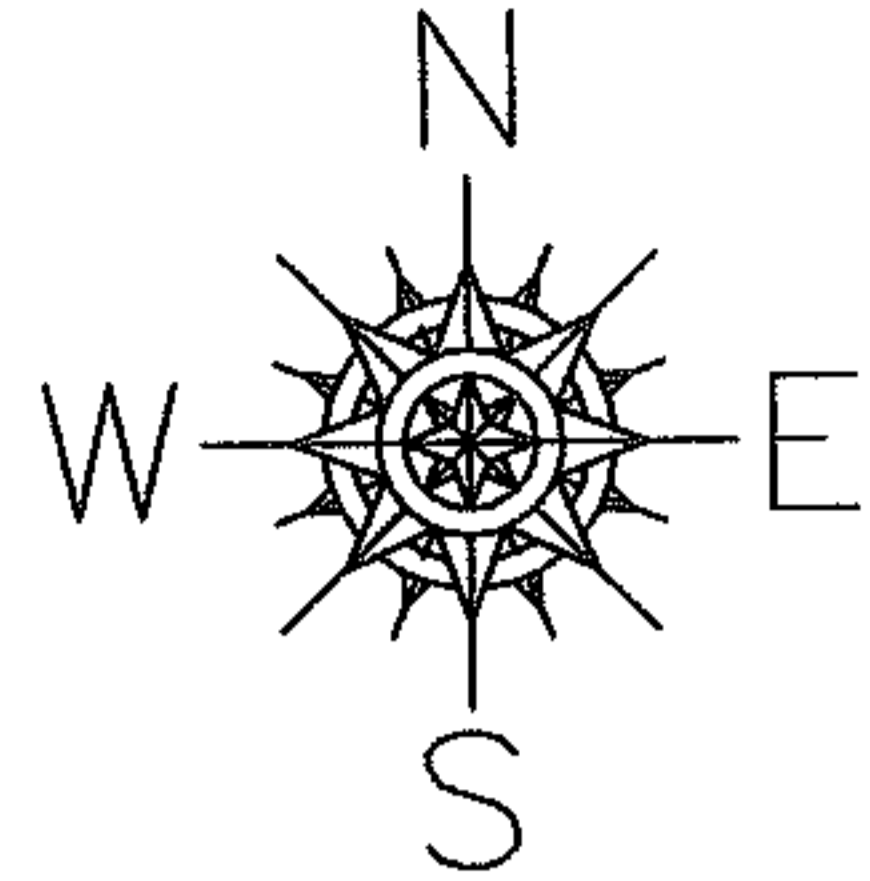

SPLITS/DEEDS PROCESSED
 LORAIN COUNTY TAX MAP DEPARTMENT
 226 MIDDLE AVE. ELYRIA, OHIO

SURVEYED BY: RICK CARLSON
 CLOSURE: 0.00 : 10,000
 MAP PAGE(S): 18-H
 APPROVED BY: JAH DATE: 12-18-06
 SCALE: 1" = 300 PRIOR INSTRUMENT: DV 1072/700