

RASTER

PARENT PARCEL: 09-00-096-103-042  
CHILD PARCEL: 09-00-096-103-043, -044  
STARTING POINT: CENTERLINE OF MAIN ST & SMITH ST

06-02292

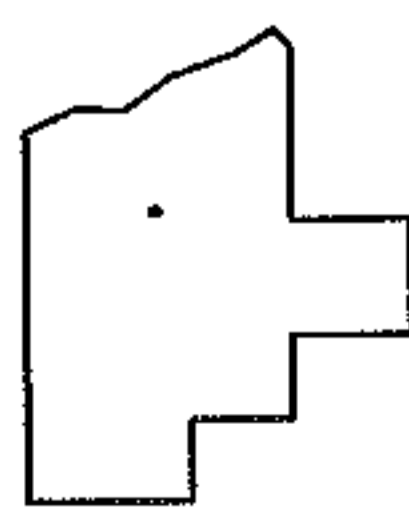
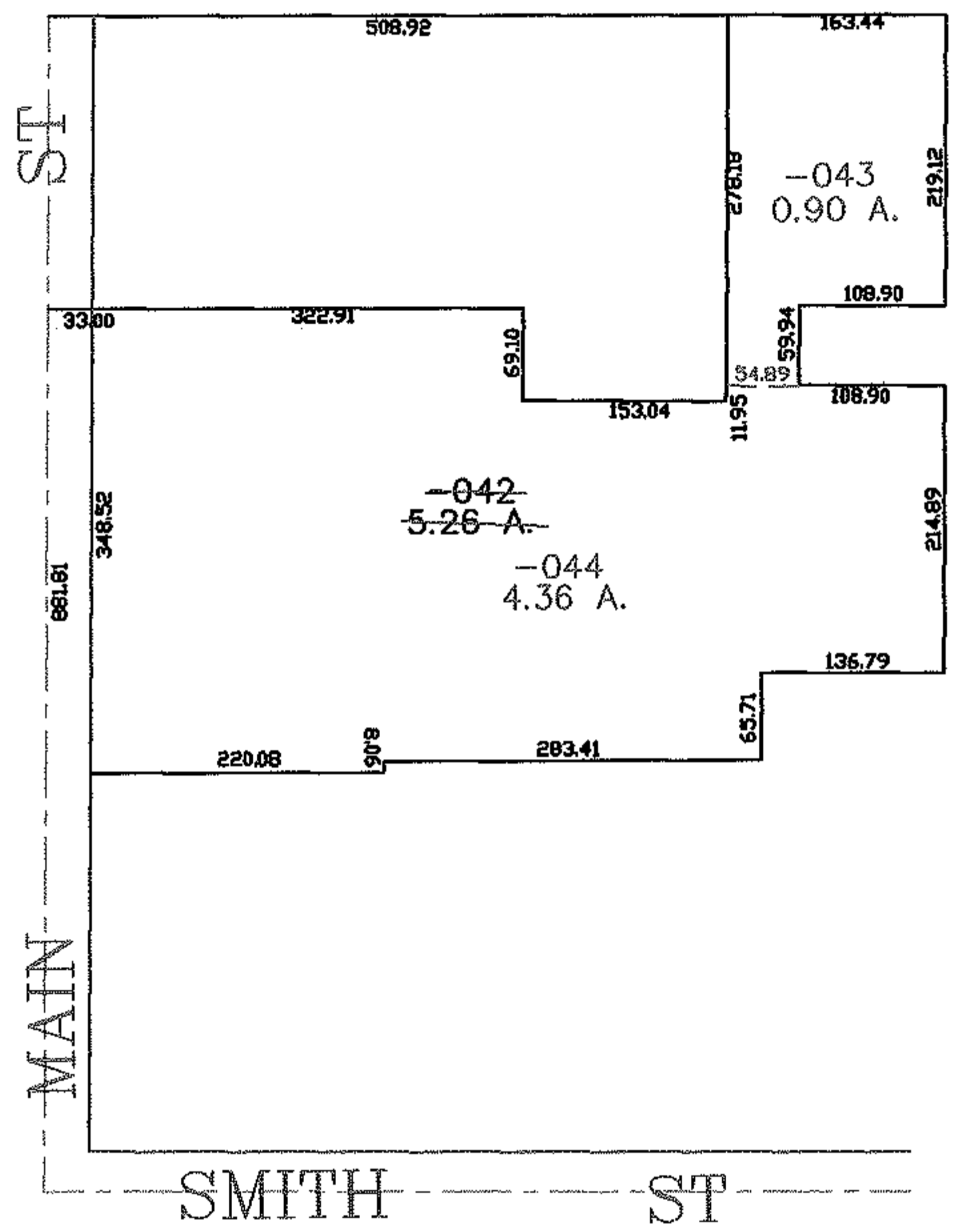
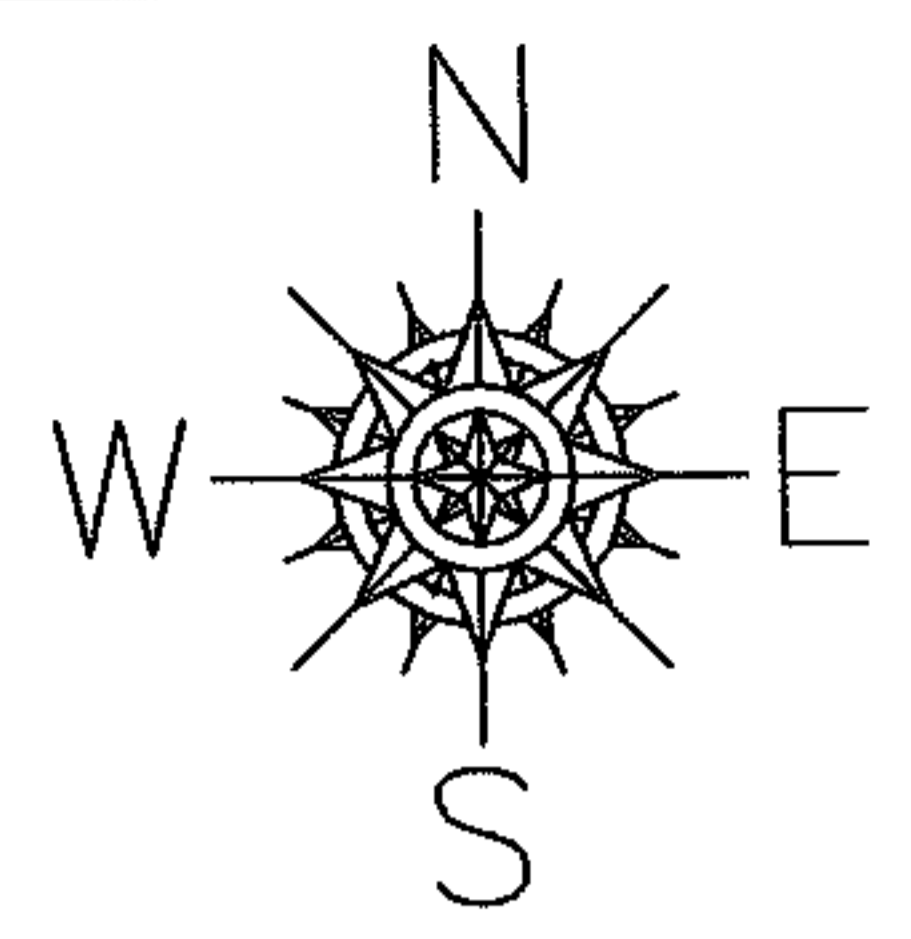

**SPLITS/DEEDS PROCESSED**  
LORAIN COUNTY TAX MAP DEPARTMENT  
226 MIDDLE AVE. ELYRIA, OHIO

SURVEYED BY: THOMAS SIMON  
CLOSURE: 0.00 : 10.000  
MAP PAGE(S): 09-00-096-A  
APPROVED BY: JAH DATE: 12-18-06  
SCALE: 1" = 200' PRIOR INSTRUMENT: DV 479/693