

PARENT PARCEL: 06-23-008-102-029
 CHILD PARCEL: 06-23-008-102-034, -035
 STARTING POINT: C/L OF LAKE AVE. AT THE NORTH LINE OF LAND CONVEYED TO FRANK & MARY YUHASZ (DV 314/198)

11-02292-U

UNCOMBINATION
 PER DEED

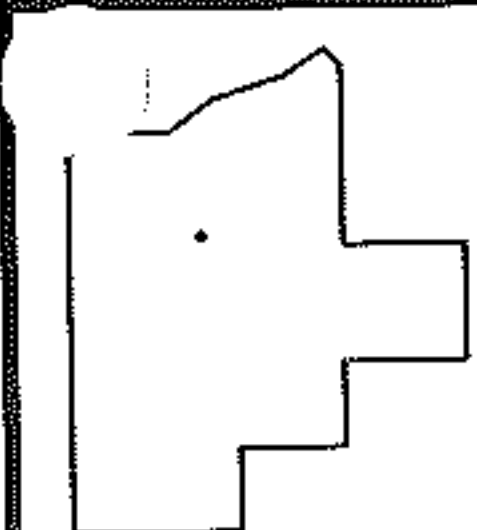
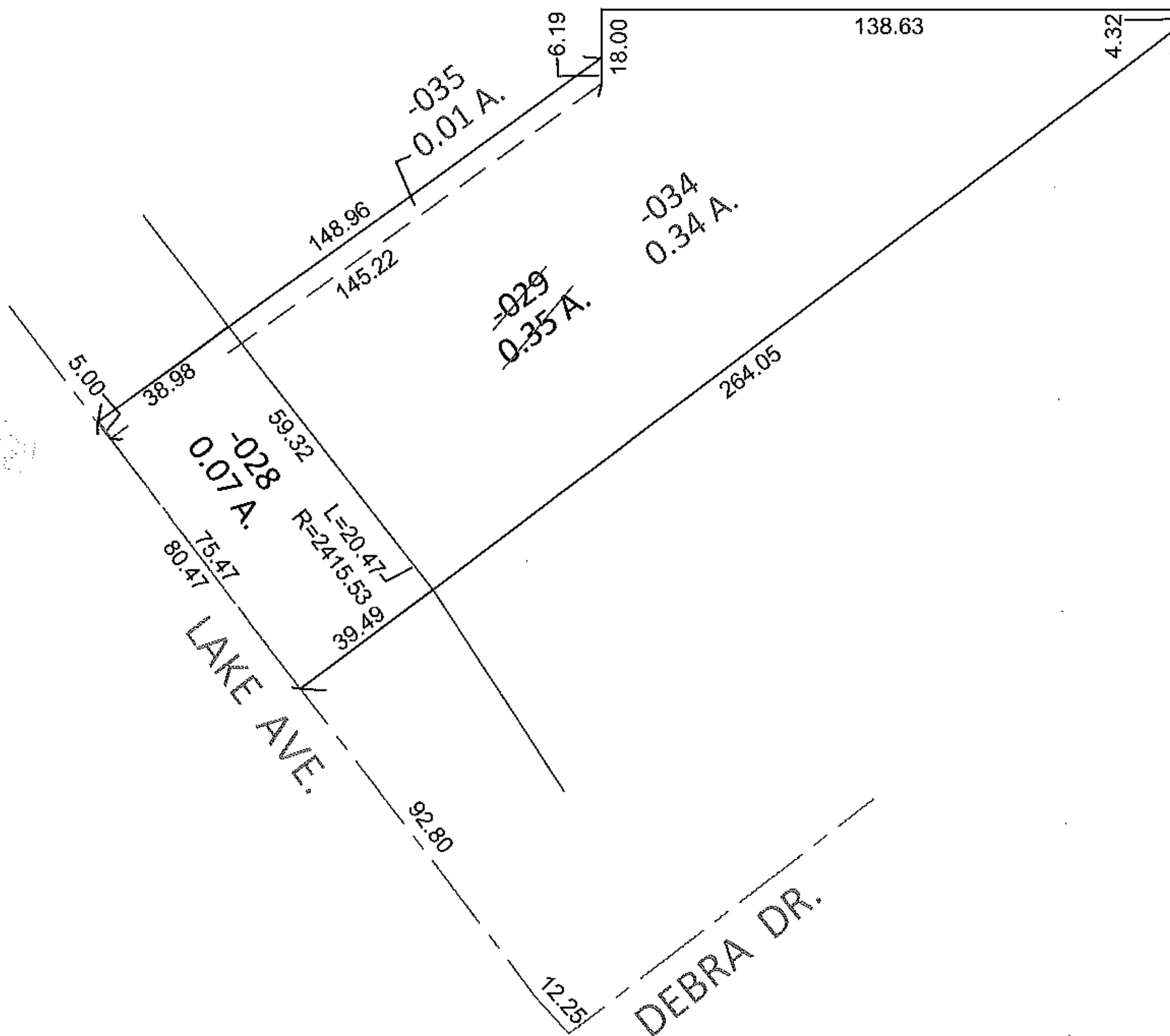
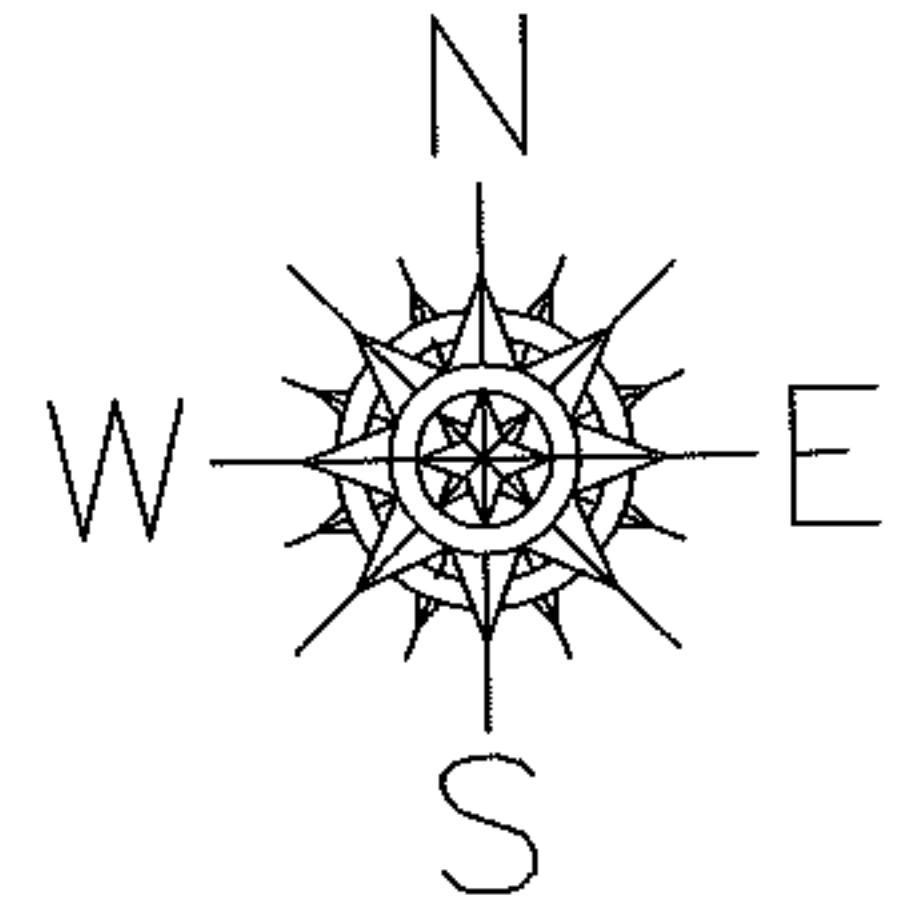

SPLITS/DEEDS PROCESSED
 LORAIN COUNTY TAX MAP DEPARTMENT
 226 MIDDLE AVE. ELYRIA, OHIO

SURVEYED BY: RAY E. HOLLIS
 CLOSURE: .01:10,000
 MAP PAGE(S): 6-24
 APPROVED BY: RRM DATE: 4-27-11
 SCALE: 1"=50' PRIOR INST.: 19990611025