

PARENT PARCEL: 10-00-019-000-019, -026, -027

CHILD PARCEL: \_\_\_\_\_

STARTING POINT: MOST WESTERLY CORNER OF LAND CONVEYED TO RALPH H. JOHNS (DV 748/715)

11-02288-D

MAP CORRECTION ONLY

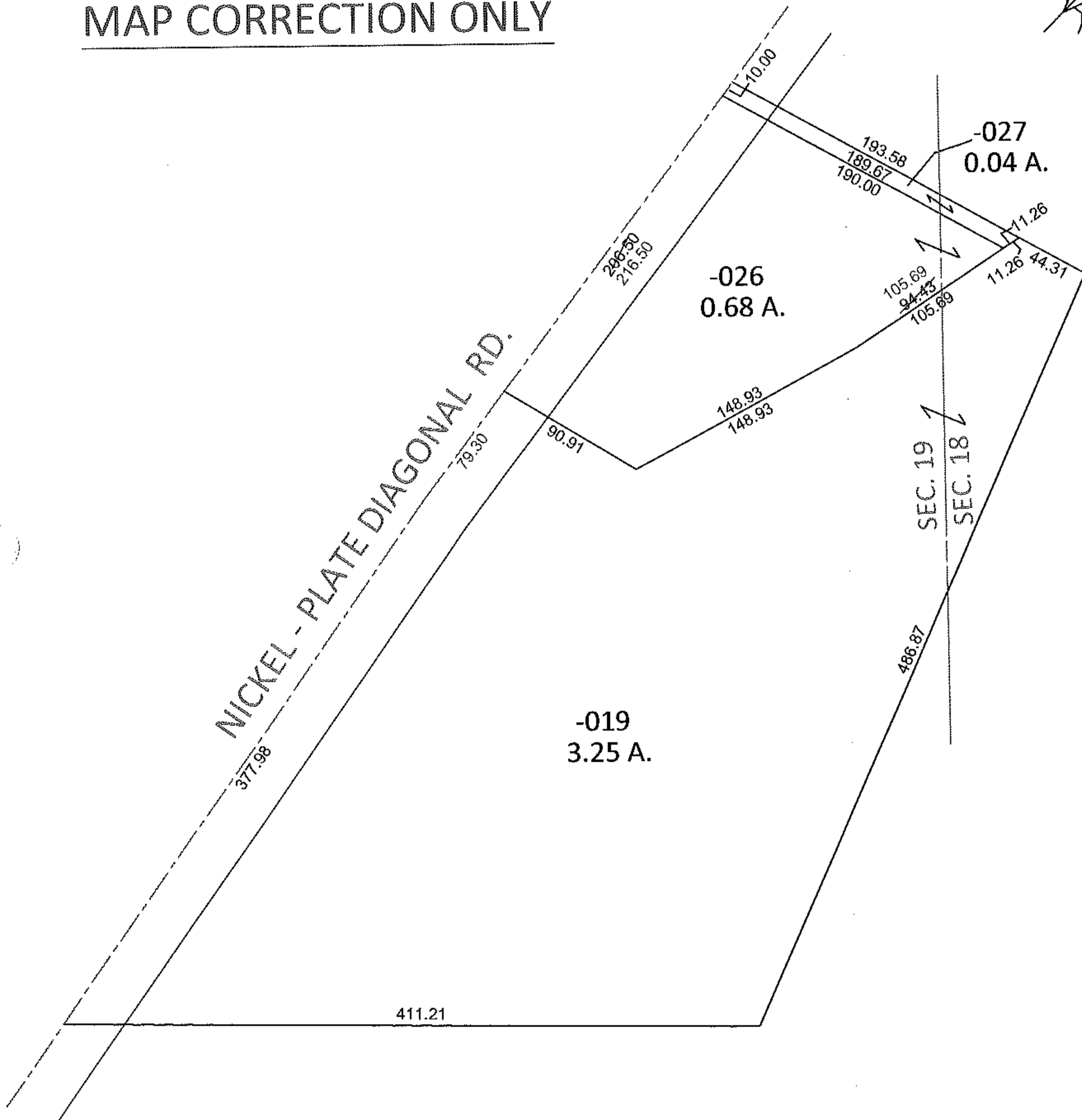
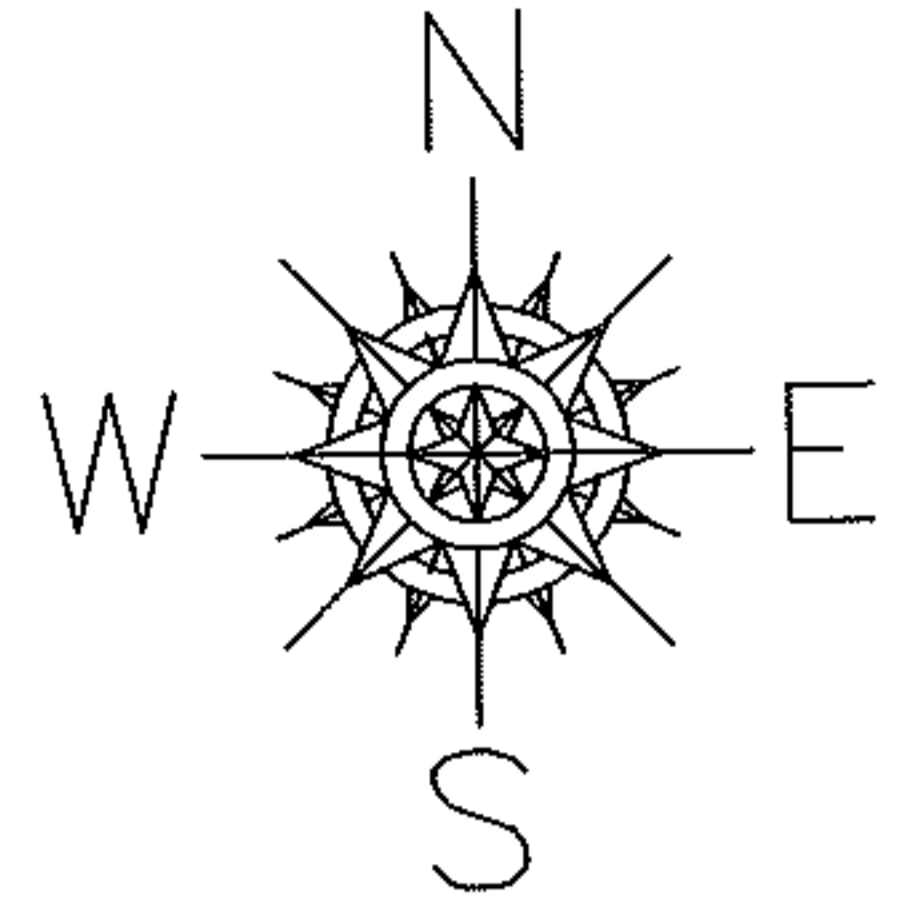

\*OR 301/878  
\*DV 824/391  
\*DV 942/418

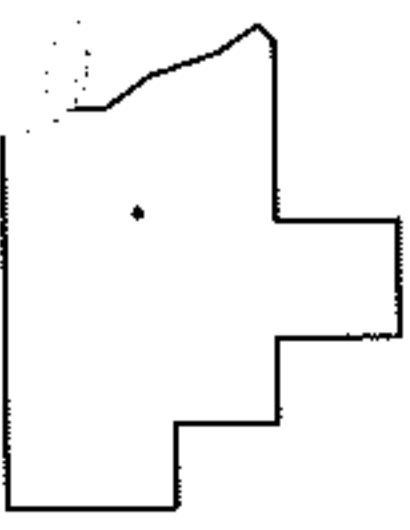

SPLITS/DEEDS PROCESSED

LORAIN COUNTY TAX MAP DEPARTMENT  
226 MIDDLE AVE. ELYRIA, OHIO

SURVEYED BY: LAUNDON, SIMON, CAHL & ASSOC.  
CLOSURE: .01:10,000  
MAP PAGE(S): 10-F  
APPROVED BY: RRM DATE: 4/18/11  
SCALE: 1"= 100 PRIOR INST.: \*SEE ABOVE