

PARENT PARCEL: 02-01-003-118-014

CHILD PARCEL: 02-01-003-118-016, -017

STARTING POINT: SIDELINE OF 9TH ST & BROADWAY BLVD

07-02285

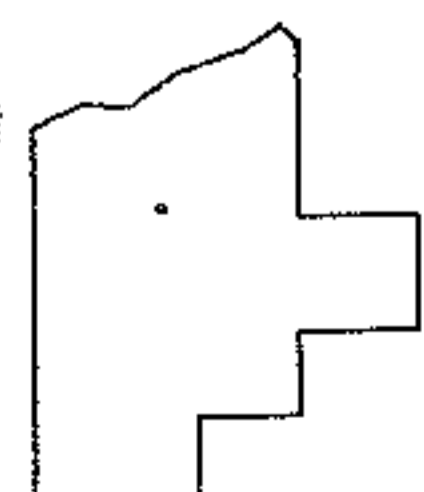
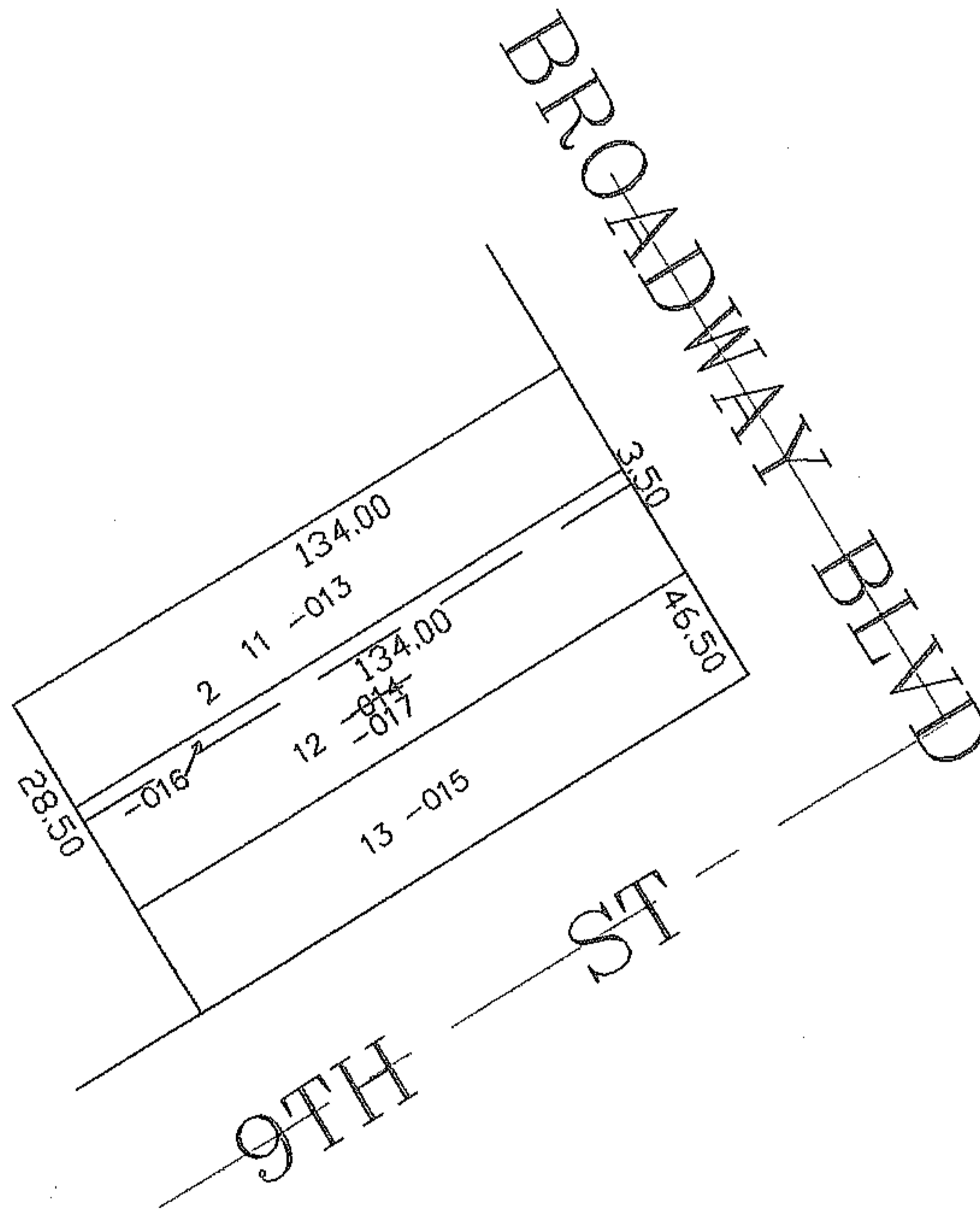
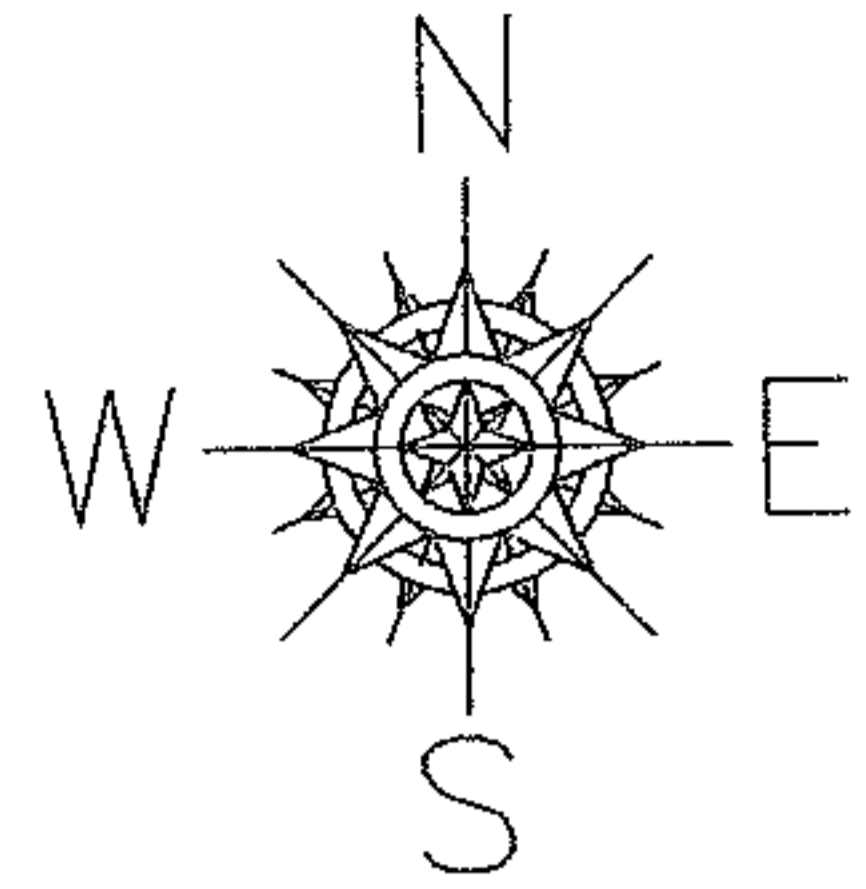

SPLITS/DEEDS PROCESSED

LORAIN COUNTY TAX MAP DEPARTMENT  
226 MIDDLE AVE. ELYRIA, OHIO

SURVEYED BY: DANE HAPONEK  
 CLOSURE: 0.00 : 10.000  
 MAP PAGE(S): 02-01-003-C  
 APPROVED BY: JAH DATE: 6-8-07  
 SCALE: 1" = 100 PRIOR INSTRUMENT: OR 423/201