

PARENT PARCEL: 03-00-077-115-041

CHILD PARCEL: 03-00-077-115-042, -043

STARTING POINT: CENTERLINE OF WEST RIVER RD & O.L. 77

06-02284

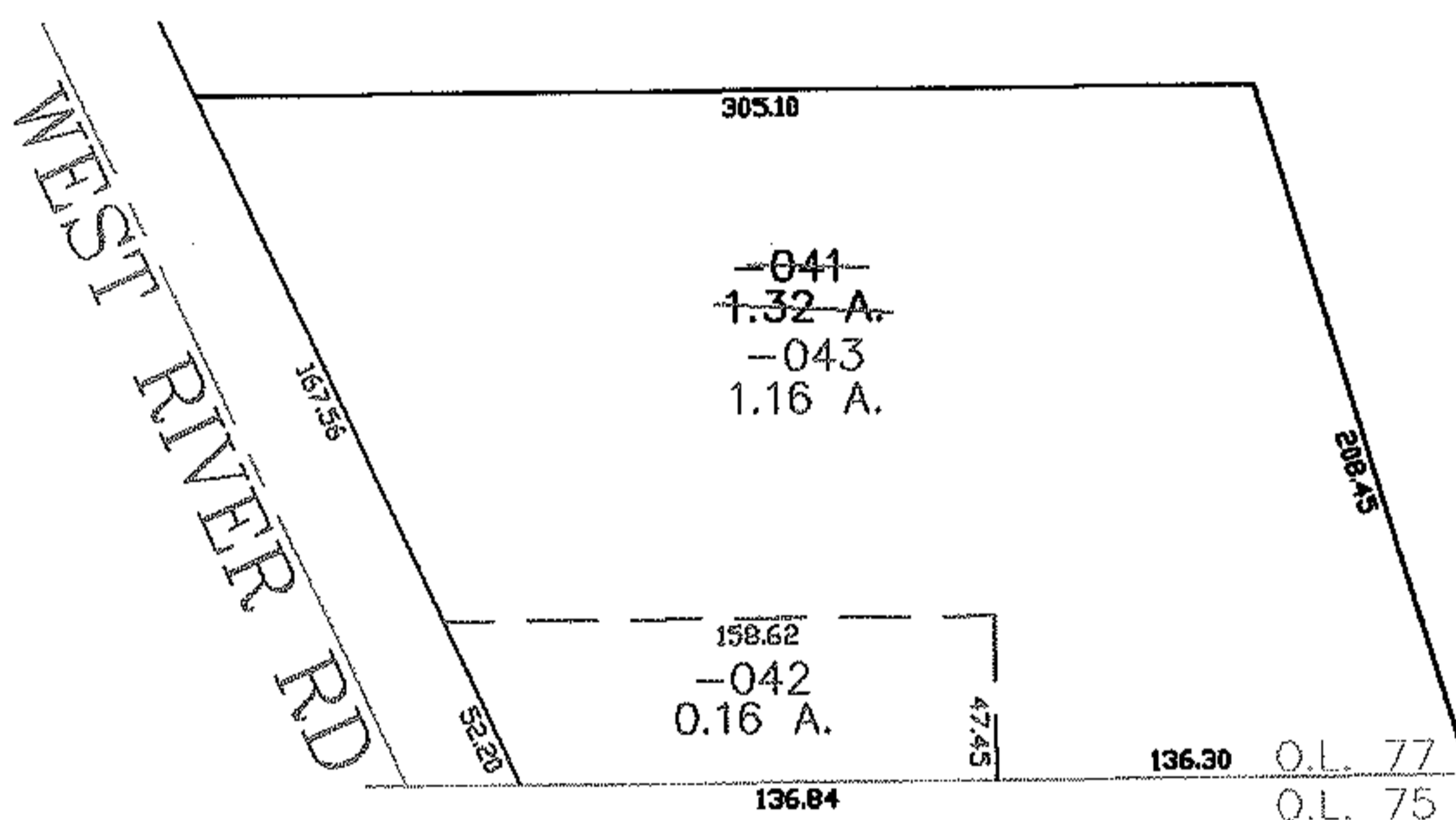
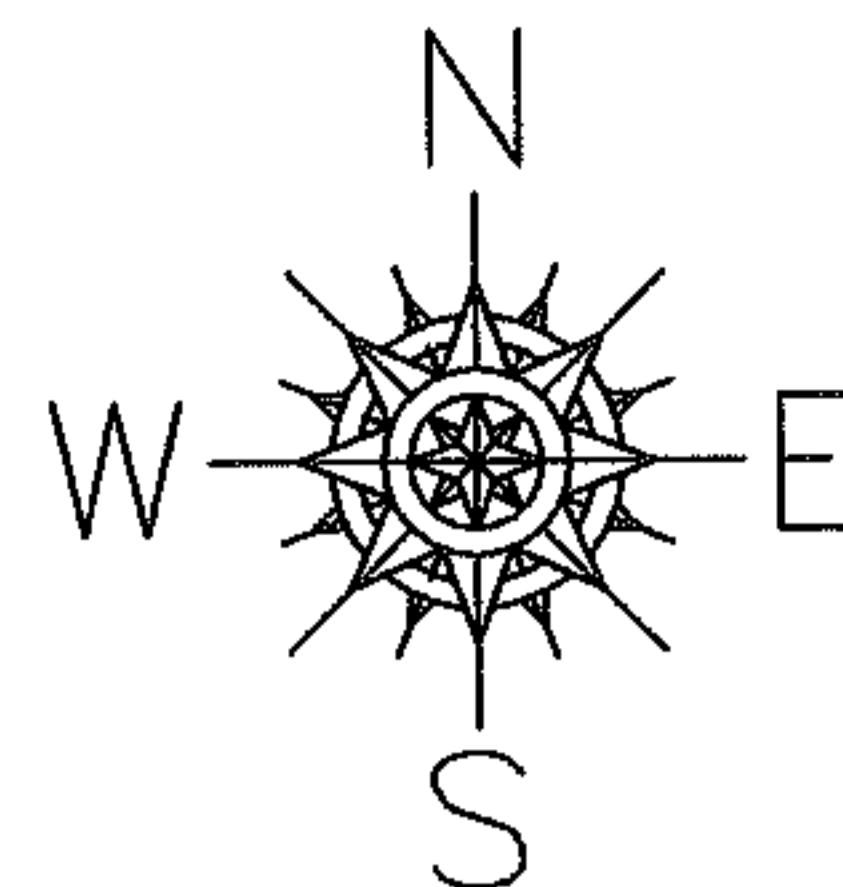

SPLITS/DEEDS PROCESSED

LORAIN COUNTY TAX MAP DEPARTMENT  
226 MIDDLE AVE. ELYRIA, OHIO

SURVEYED BY: DALE HAYWOOD

CLOSURE: 0.00 : 10.000

MAP PAGE(S): 03-00-077-C

APPROVED BY: JAH DATE: 11-5-06

SCALE: 1" = 100' PRIOR INSTRUMENT: 19970476965