

PARENT PARCEL: 10-00-001-102-002

CHILD PARCEL: 10-00-001-102-092, -093

STARTING POINT: CENTERLINE OF WEST RIDGE RD & ALBRETCH RD

06-02283

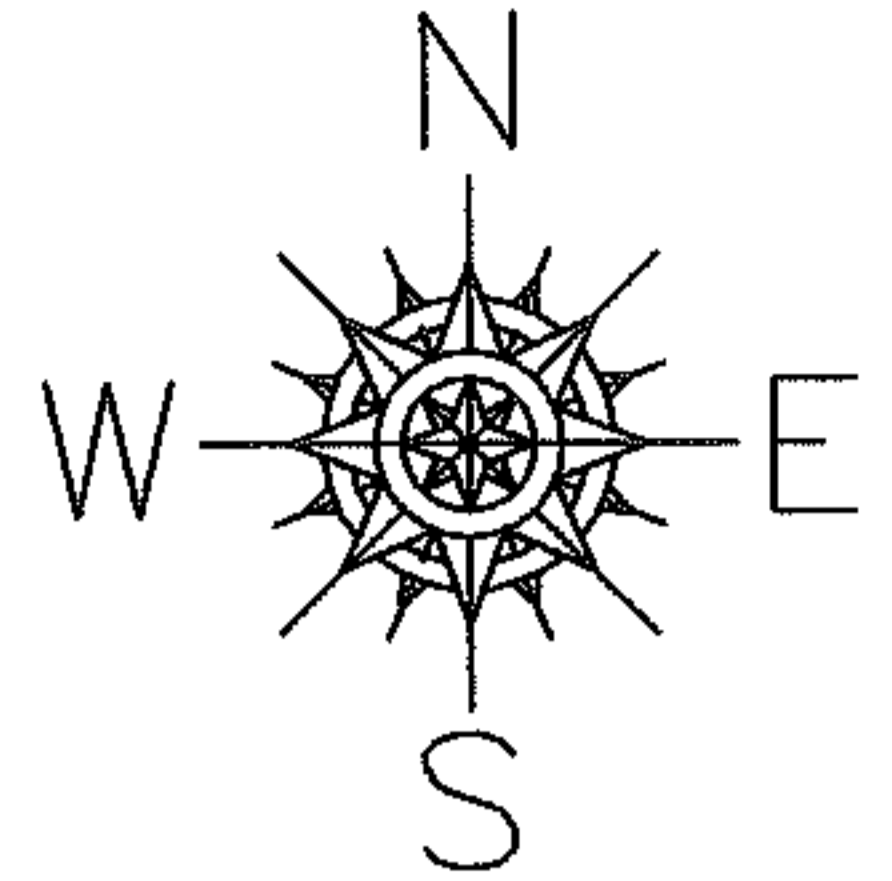

ALBRETCH RD

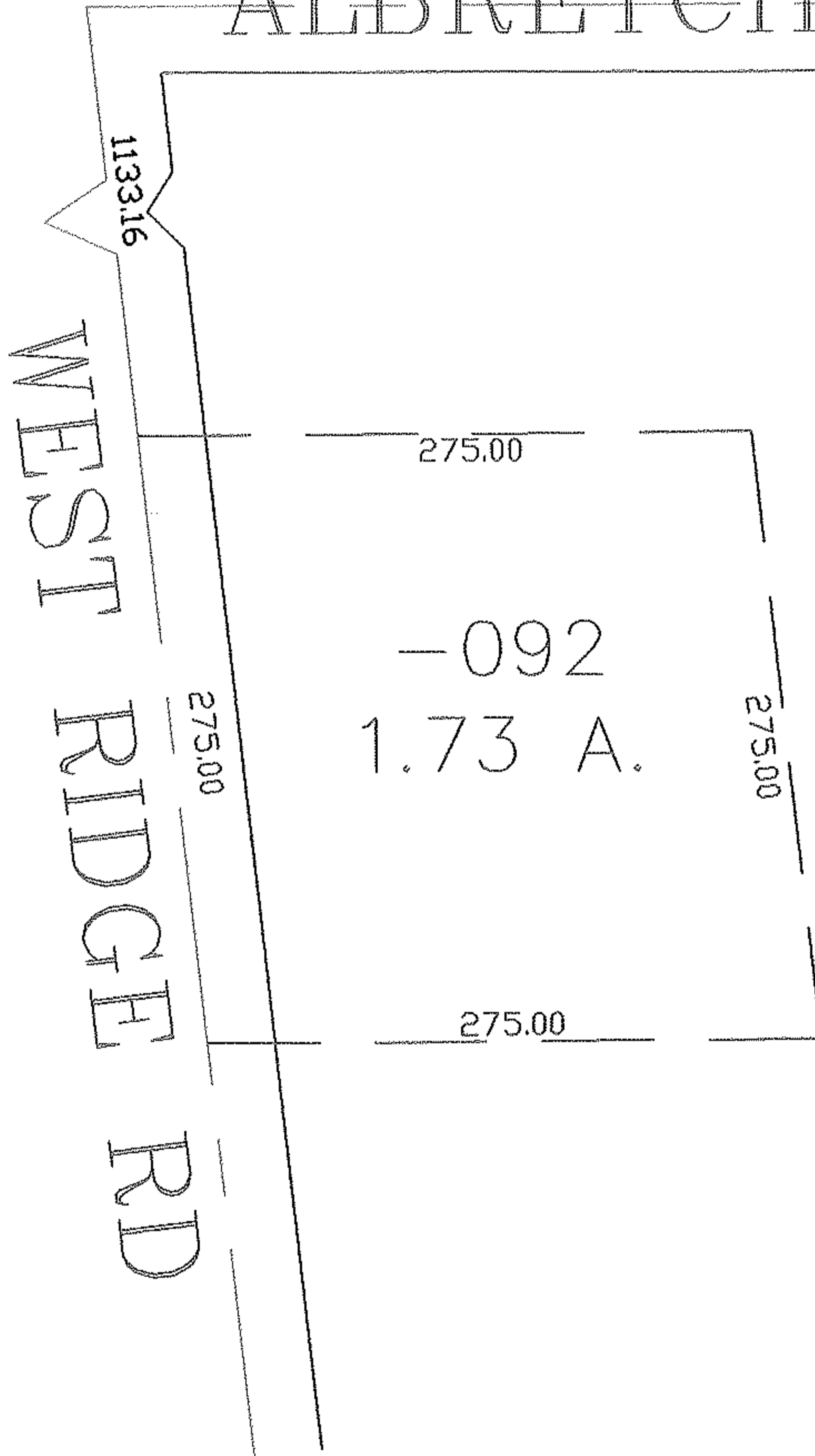

-092  
1.73 A.

~~-002~~  
~~37.50 A.~~

-093  
35.77 A.

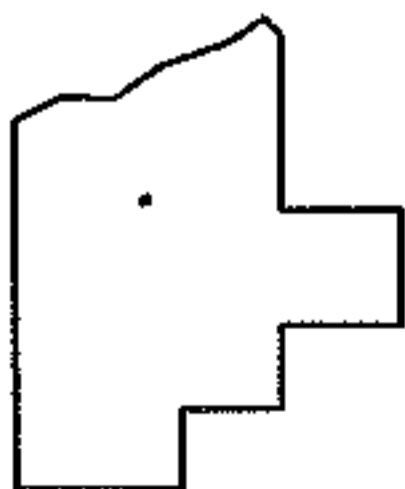

SPLITS/DEEDS PROCESSED

LORAIN COUNTY TAX MAP DEPARTMENT  
226 MIDDLE AVE. ELYRIA, OHIO

SURVEYED BY: RICHARD CARLSON  
 CLOSURE: 0.00 : 10,000  
 MAP PAGE(S): 10-00-001-C  
 APPROVED BY: JAH DATE: 11-5-06  
 SCALE: 1" = 100 PRIOR INSTRUMENT: 20061617478