

PARENT PARCEL: 01-00-051-000-036, -020

CHILD PARCEL: 01-00-051-000-063 THRU -065

STARTING POINT: CENTERLINE OF NORTH RIDGE RD & BANK ST

06-02282

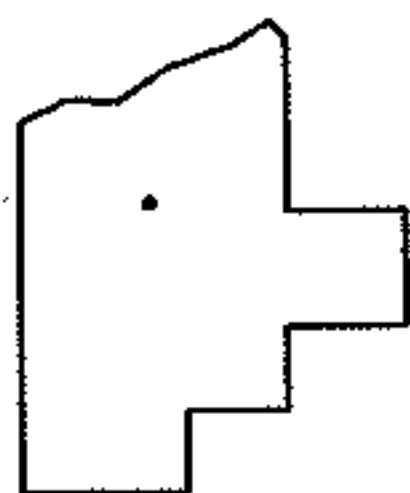
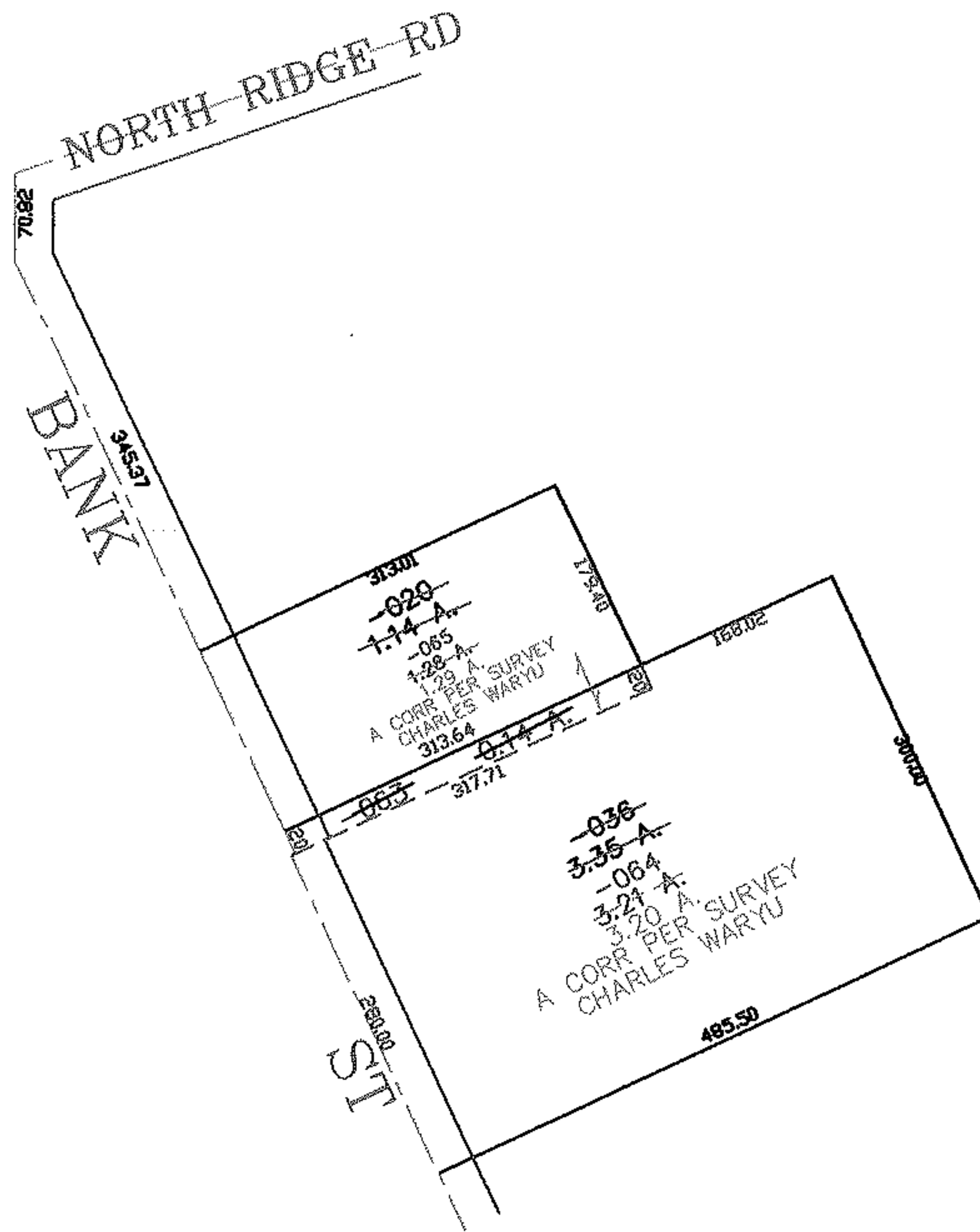
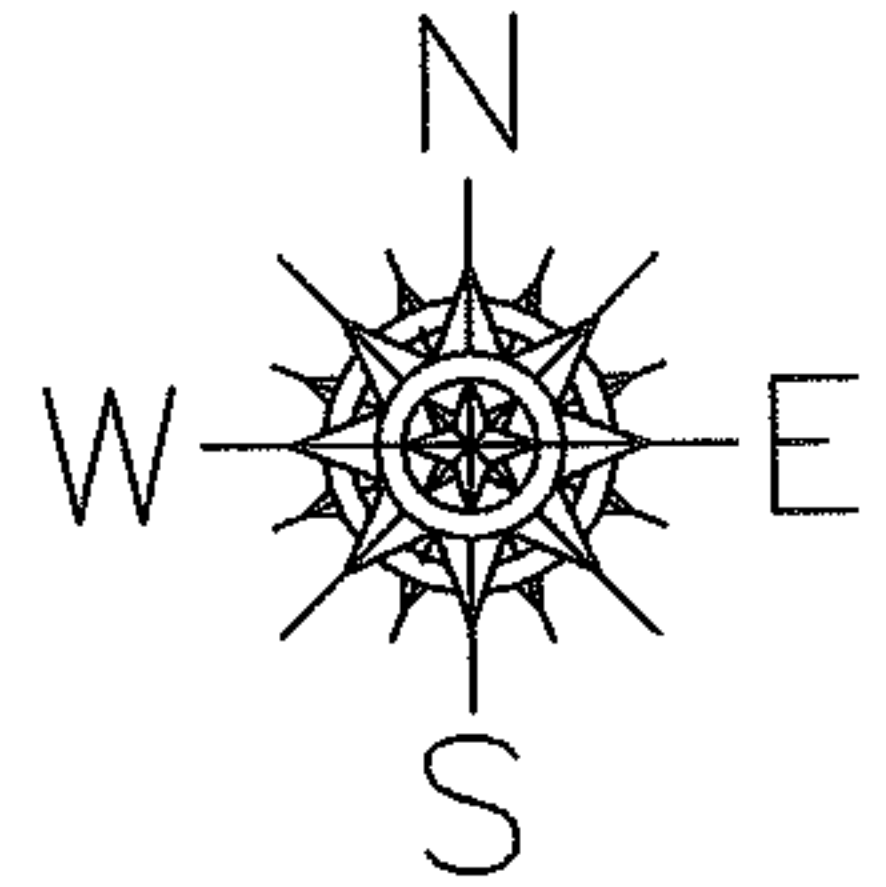

SPLITS/DEEDS PROCESSED
LORAIN COUNTY TAX MAP DEPARTMENT
226 MIDDLE AVE. ELYRIA, OHIO

SURVEYED BY: CHARLES WARYU
CLOSURE: 0.00 : 10.000
MAP PAGE(S): 01-00-051-A
APPROVED BY: JAH DATE: 11-4-06
SCALE: 1" = 200' PRIOR INSTRUMENT: 19980565889