

RASPER

PARENT PARCEL: 06-24-026-122-002, -003, -004

11-02281-C

CHILD PARCEL:

STARTING POINT: S/L'S 66-68 IN BRAMAN'S SUB. (VOL.3 PG.1)

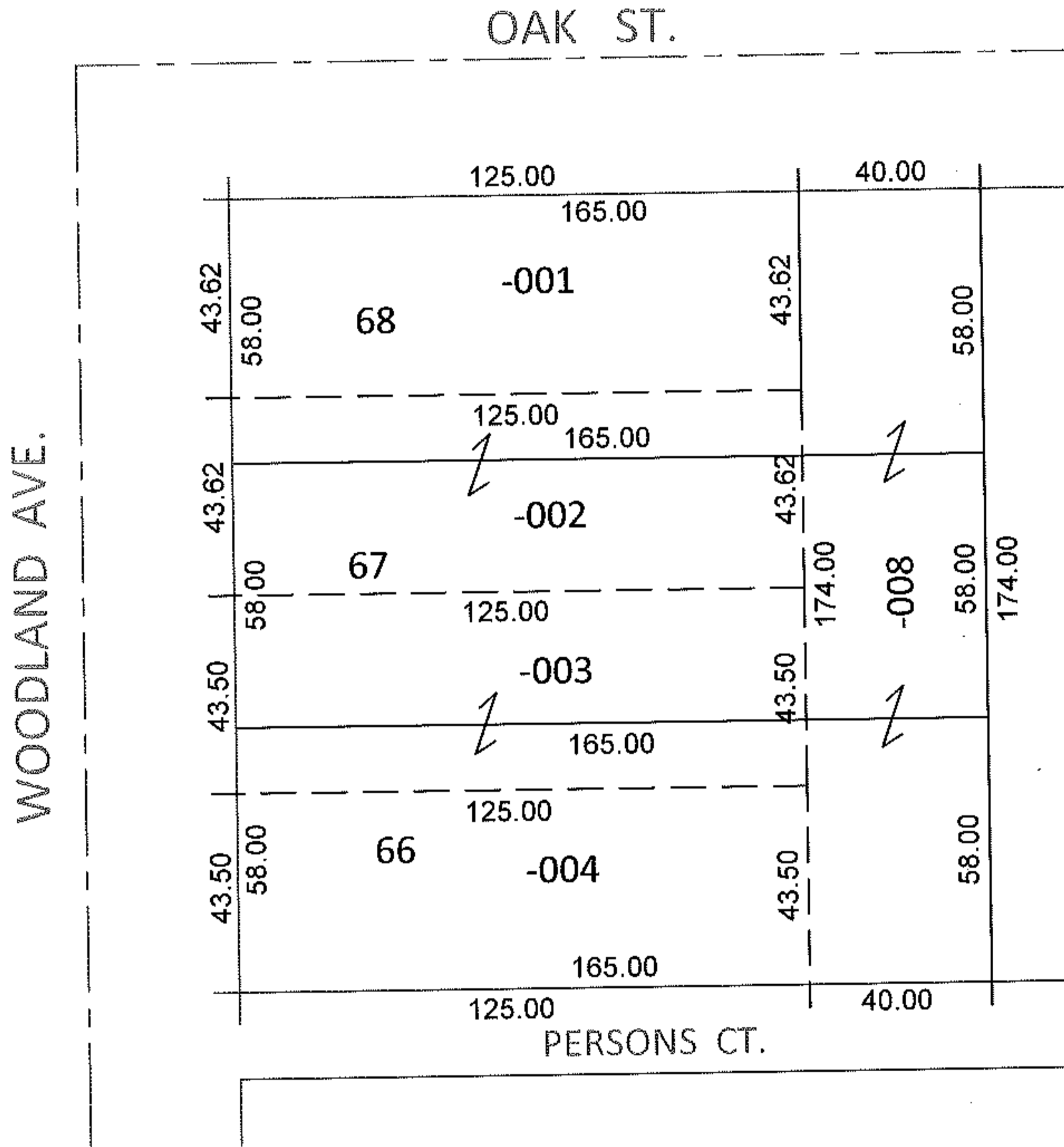
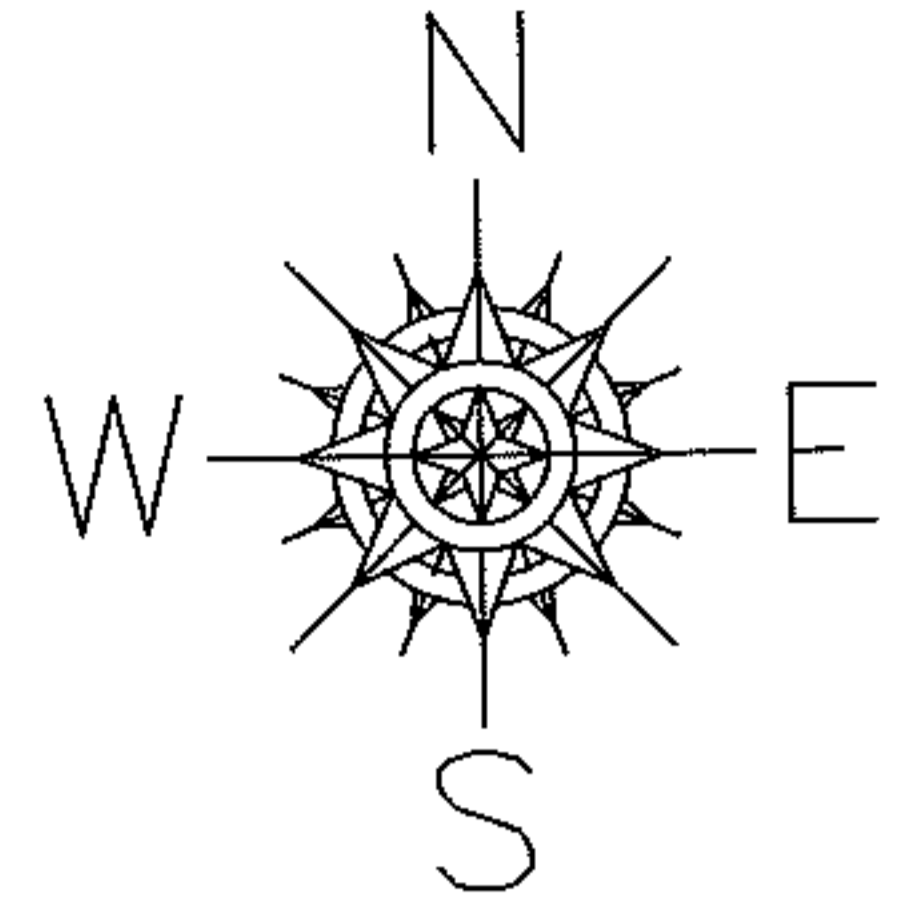

FRONTAGE CORRECTION

06-24-026-122-002	06-24-026-122-003	06-24-026-122-004
43.62	43.50	43.50
<del>43.80</del> X 125	<del>43.18</del> X 125	<del>43.60</del> X 125

CORR. PER PRIOR DEEDS

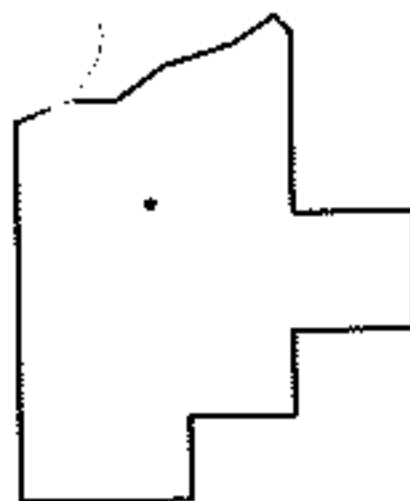

SPLITS/DEEDS PROCESSED

LORAIN COUNTY TAX MAP DEPARTMENT  
226 MIDDLE AVE. ELYRIA, OHIO

SURVEYED BY: N/A  
 CLOSURE: N/A  
 MAP PAGE(S): 6-79  
 APPROVED BY: RRM DATE: 6-8-11  
 SCALE: 1"= 50' PRIOR INST.: 20040991792