

PARENT PARCEL: 12-00-083-000-019

CHILD PARCEL: 12-00-083-000-067, -068

STARTING POINT: CENTERLINE OF OSBORNE RD * ROOT RD

06-02279

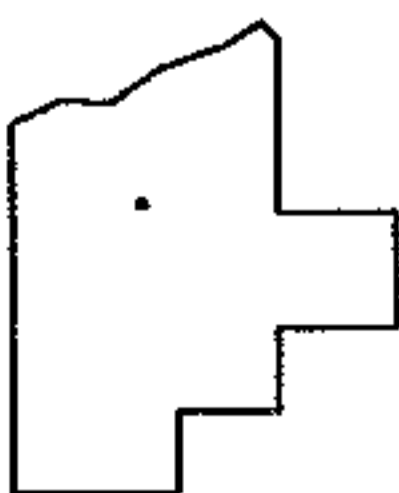
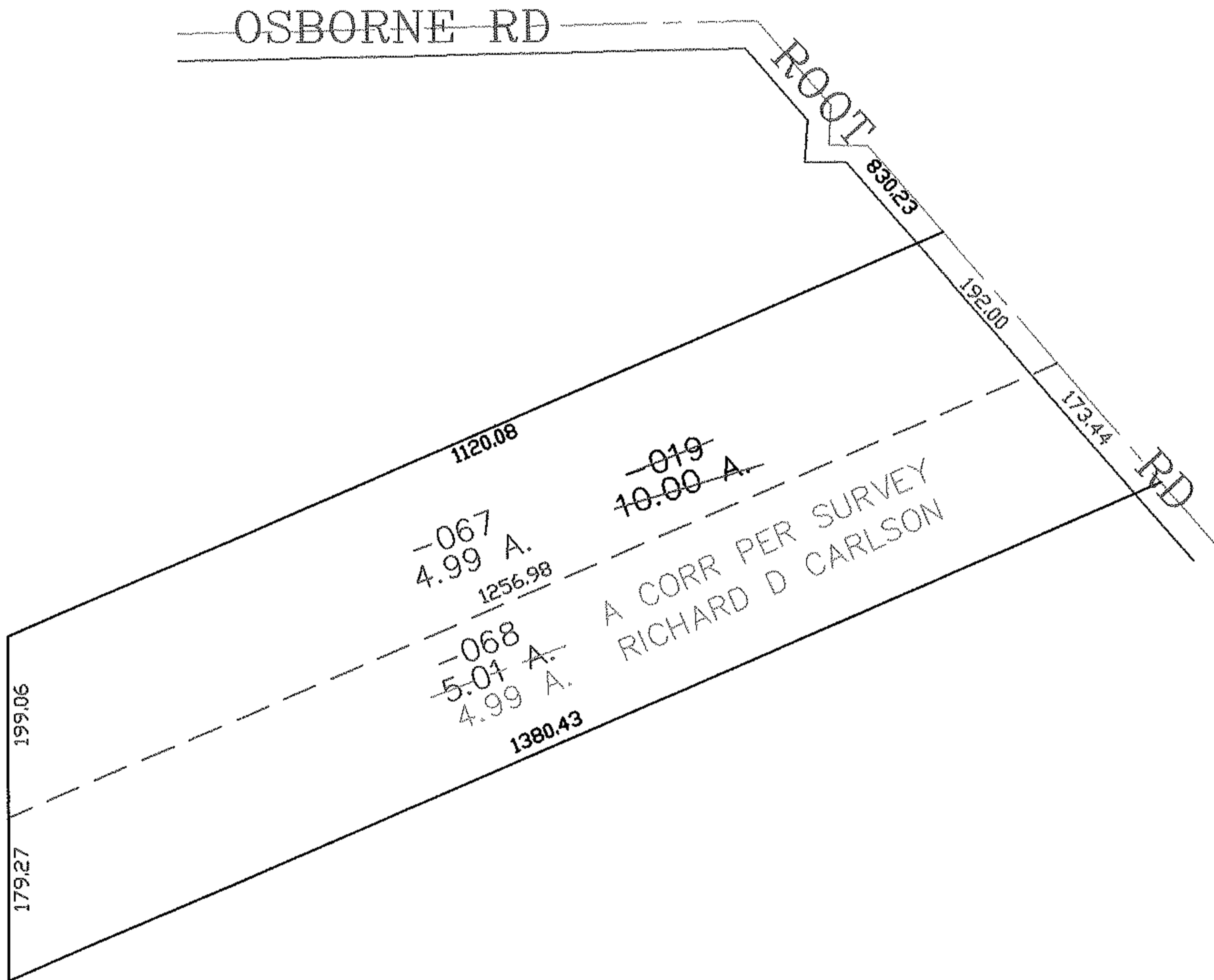
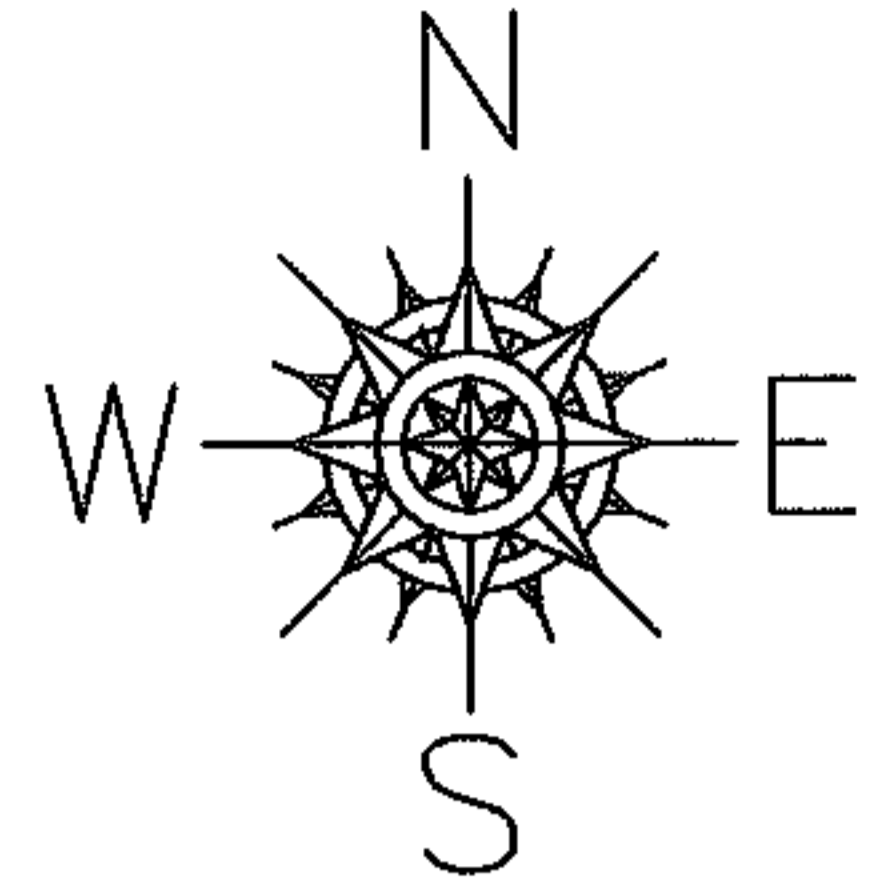

SPLITS/DEEDS PROCESSED

LORAIN COUNTY TAX MAP DEPARTMENT
226 MIDDLE AVE. ELYRIA, OHIO

SURVEYED BY: RICHARD D CARLSON

CLOSURE: 0.00 : 10.000

MAP PAGE(S): 12-00-083-A

APPROVED BY: JAH DATE: 11-30-06

SCALE: 1" = 200' PRIOR INSTRUMENT: DV 1148/85