

PARENT PARCEL: 18-00-027-111-031  
 CHILD PARCEL: XX-XX-XXX-XXX-XXX  
 STARTING POINT: BEING THE EASTERLY ONE-HALF OF S/L 135 IN LAMBERT'S SUB.

11-02279-C

FRONTAGE & DEPTH CORR.

18-00-027-111-031  
~~36.60 X 148~~  
 36.63 X 148.50  
 CORR. PER DEED & PLAT  
 INST. # 19990595188  
 P.V. 1 PG. 31

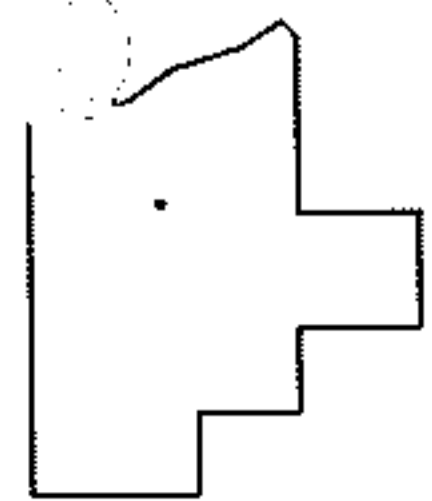
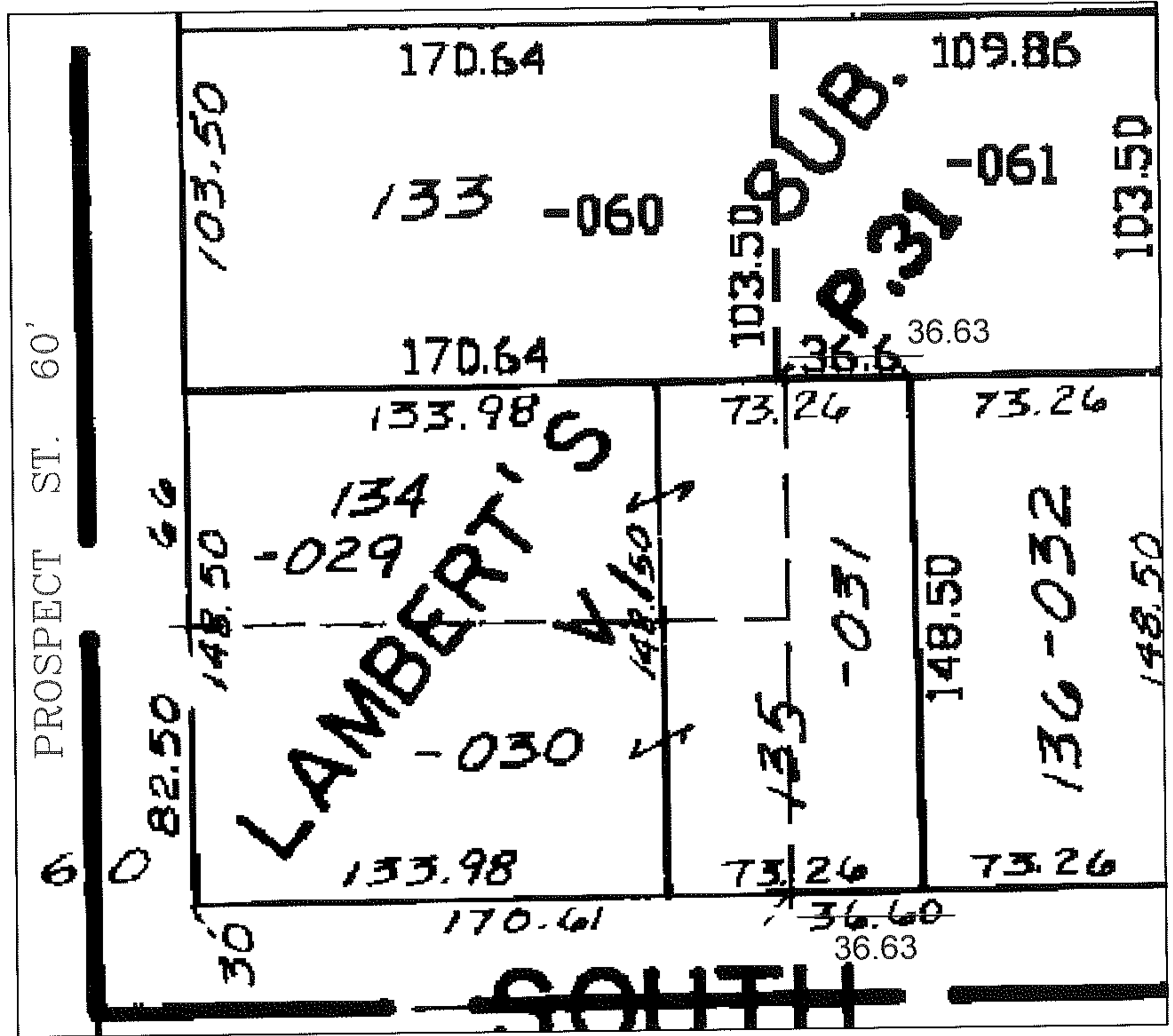
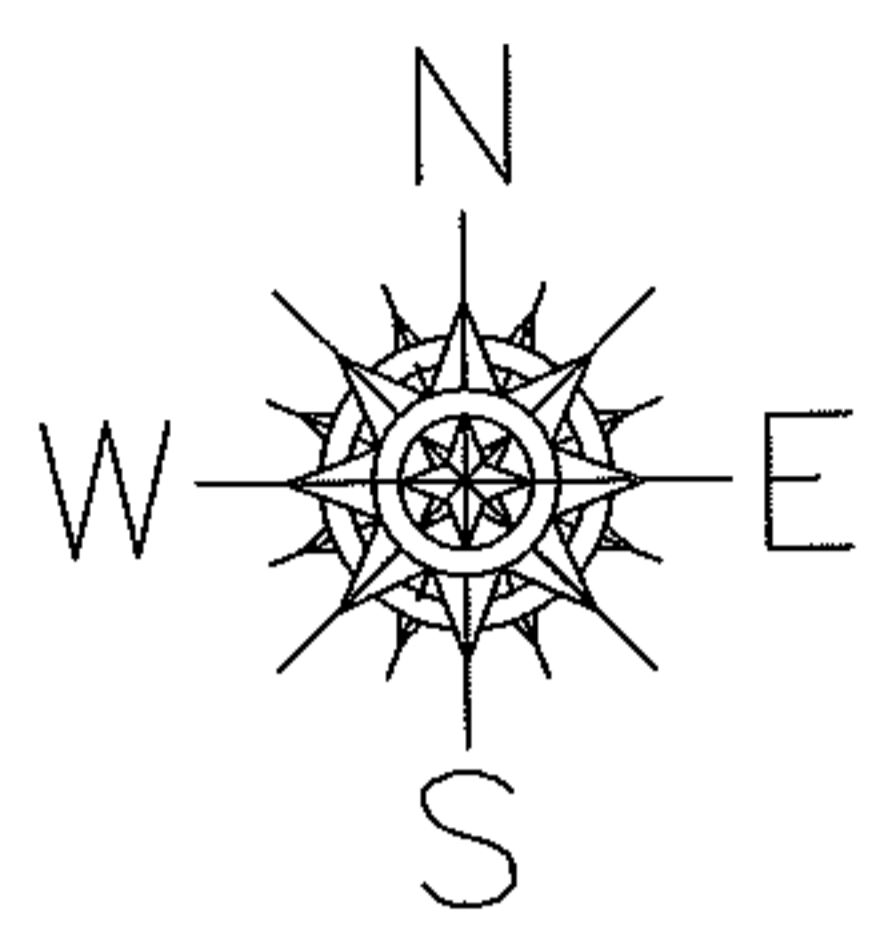

SPLITS/DEEDS PROCESSED

LORAIN COUNTY TAX MAP DEPARTMENT  
 226 MIDDLE AVE. ELYRIA, OHIO

SURVEYED BY: NONE  
 CLOSURE: NONE  
 MAP PAGE(S): 18-00-027-B  
 APPROVED BY: TJS DATE: 4/6/11  
 SCALE: 1"= 50' PRIOR INST.: 19990595188