

RASTER

PARENT PARCEL: 14-00-075-000-023

CHILD PARCEL: 14-00-075-000-026, -027

STARTING POINT: CENTERLINE OF WAKEMAN-BELDEN RD & PITTS RD

06-02278

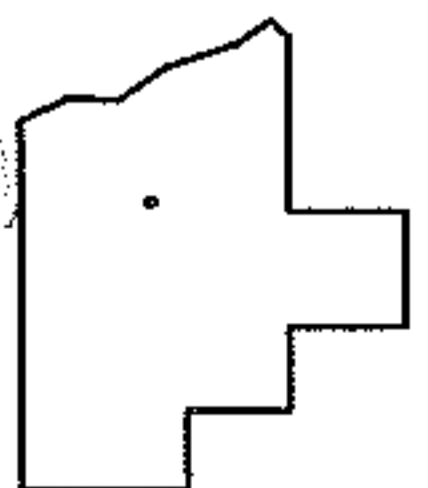
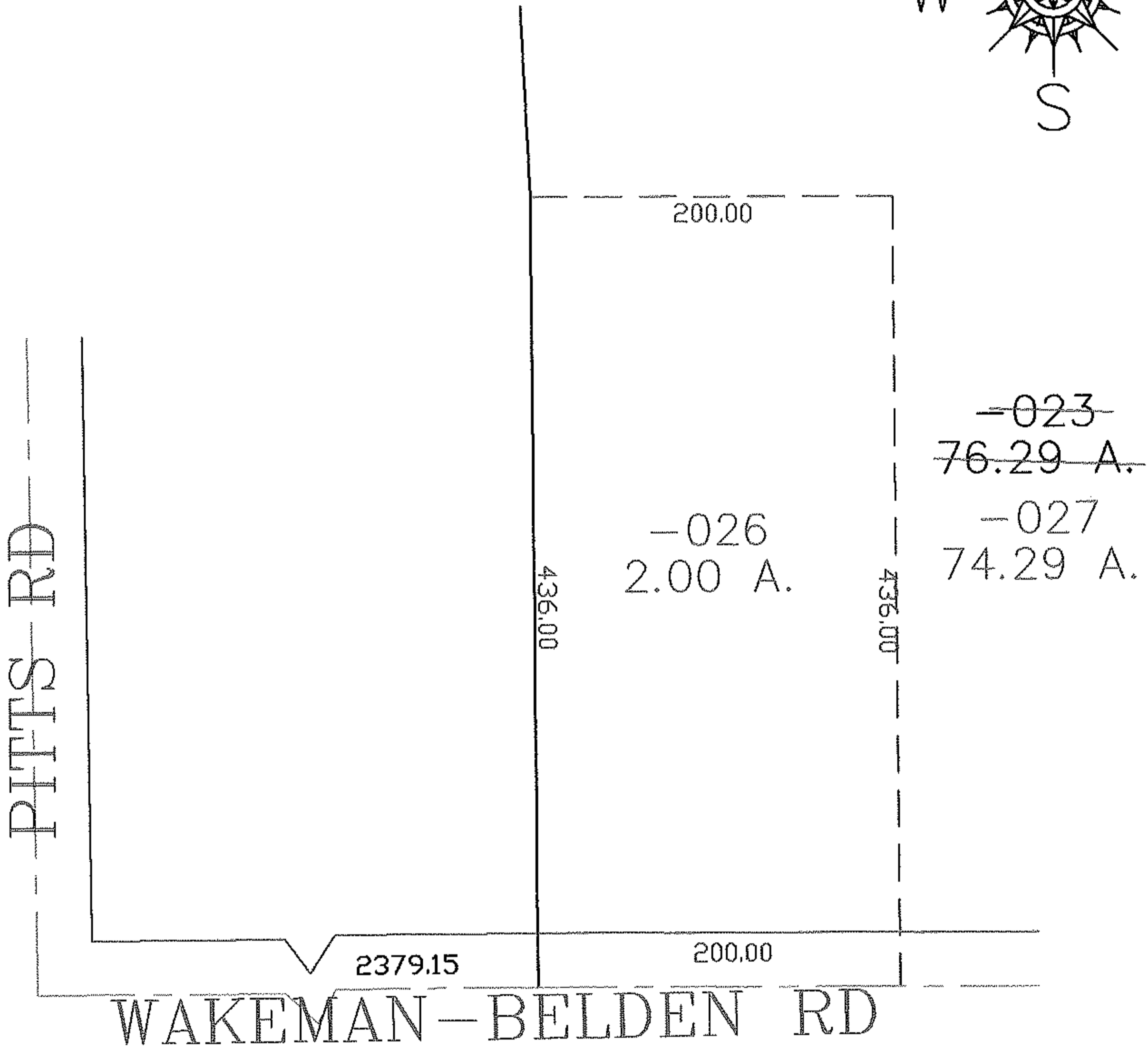
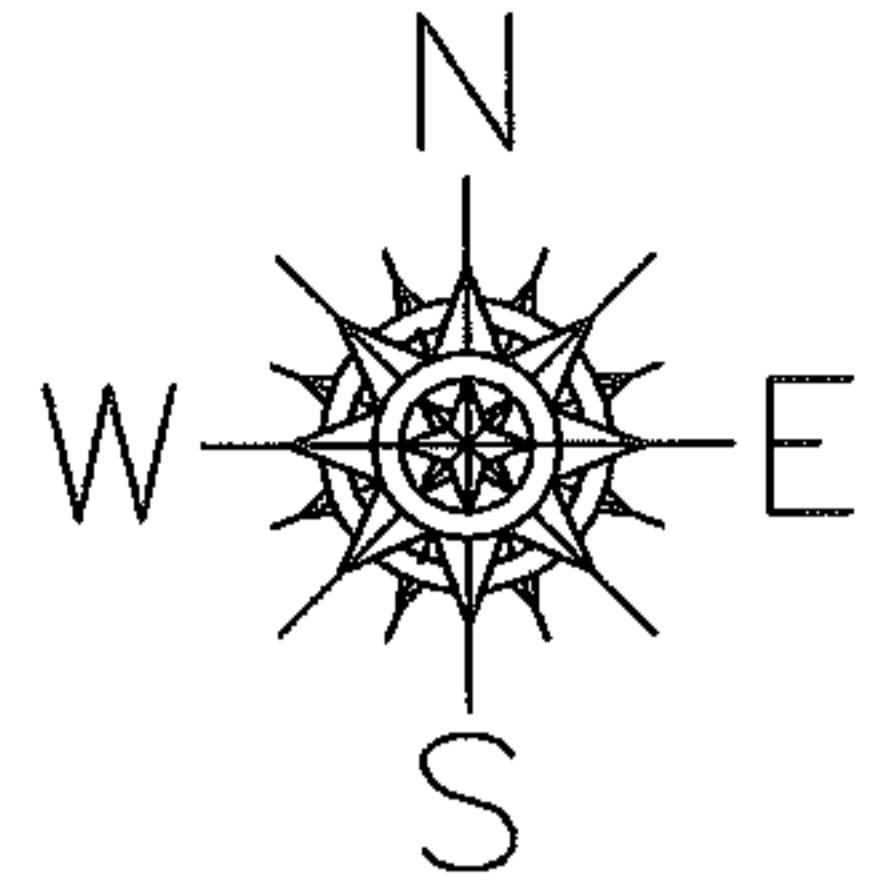

SPLITS/DEEDS PROCESSED

LORAIN COUNTY TAX MAP DEPARTMENT
226 MIDDLE AVE. ELYRIA, OHIO

SURVEYED BY: THOMAS SIMON

CLOSURE: 0.00 : 10.000

MAP PAGE(S): 14-00-075-B

APPROVED BY: JAH DATE: 11-30-06

SCALE: 1" = 100 PRIOR INSTRUMENT: DV 1319/387