

PARENT PARCEL: 11-00-068-000-016, -017 & 11-00-073-000-020  
 CHILD PARCEL: 11-00-068-000-018 THRU -022, & 11-00-073-000-038 THRU -040  
 STARTING POINT: MON. BOX, CL OF N. DURKEE RD. & S.W. CORNER OF O.L. 73

11-02278-U

UNCOMBINATION  
~~11-00-068-000-017~~  
~~50.26 A.~~  
 11-00-068-000-018  
 2.68 A.  
 11-00-068-000-019  
 47.58 A.

UNCOMBINATION  
~~11-00-068-000-016~~  
~~39.97 A.~~  
 &  
~~11-00-073-000-020~~  
~~66.10 A.~~  
 11-00-068-000-020  
 2.88 A.  
 11-00-068-000-021  
 9.25 A.  
 11-00-068-000-022  
 2.52 A.  
 11-00-073-000-038  
 2.20 A.  
 11-00-073-000-039  
 10.75 A.  
 11-00-073-000-040  
~~78.47 A.~~  
 78.49 A.  
 AC. CORR. PER DEED  
 OR 997/213

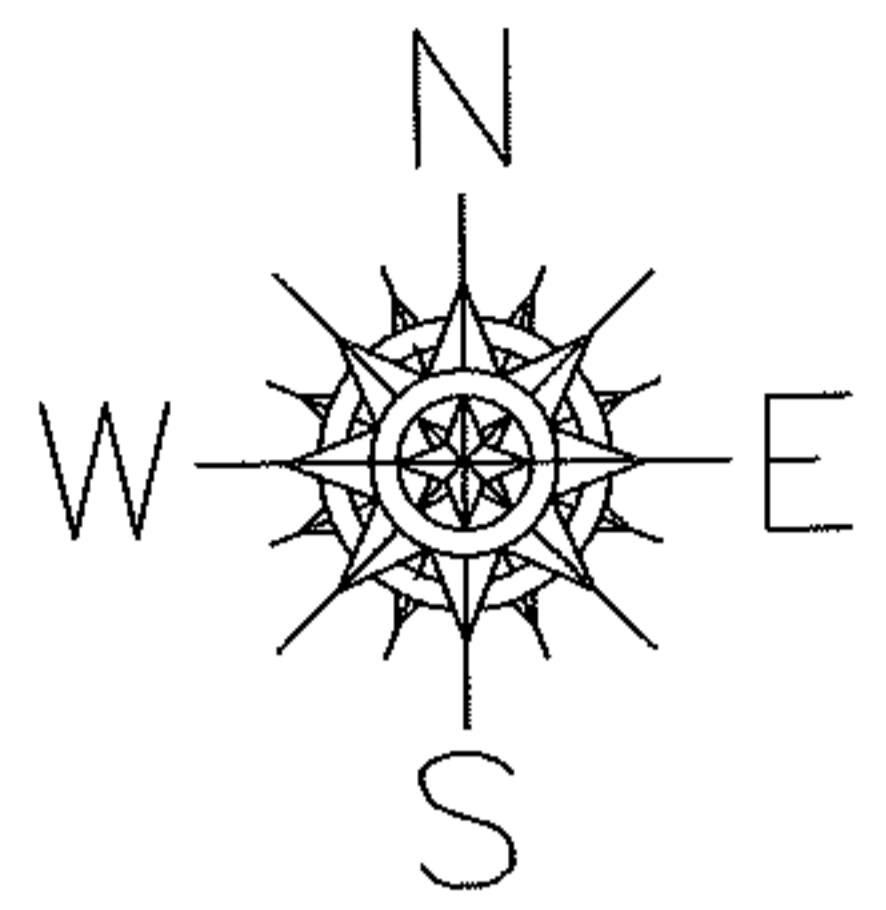

NAME CORRECTION  
 11-00-068-000-018  
 2.68 A.  
 FROM: ~~C.M.E. PROPERTIES CO.~~  
 TO: HAZLETT, LINDA  
 PARCEL WAS NEVER TRANSFERED  
 BY DEED DESCRIPTION  
 PER OR 248/144

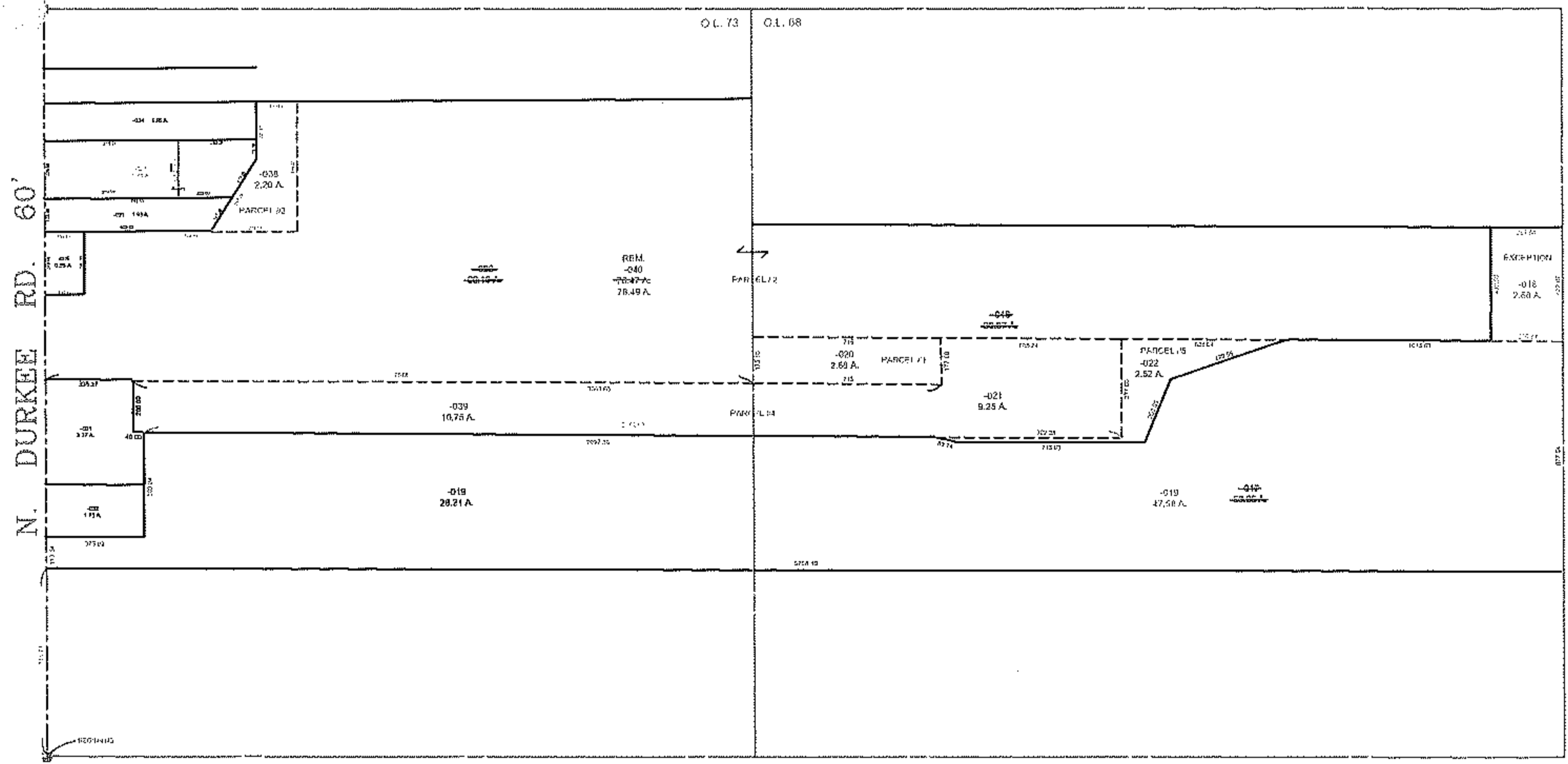

**SPLITS/DEEDS PROCESSED**  
 LORAIN COUNTY TAX MAP DEPARTMENT  
 226 MIDDLE AVE. ELYRIA, OHIO

SURVEYED BY: CHARLES A. ROLLING  
 CLOSURE: 0.01 : 10,000  
 MAP PAGE(S): 11-B  
 APPROVED BY: TJS DATE: 4/11/11  
 SCALE: 1" = 800' PRIOR INSTRUMENT: SEE ABOVE