

RASTER

PARENT PARCEL: 12-00-022-000-001, 12-00-039-000-015, -033
CHILD PARCEL: 12-00-022-000-028 THRU -030, 12-00-039-000-090 THRU -092
STARTING POINT: CENTERLINE OF EAST RIVER RD & REDFERN RD

06-02273

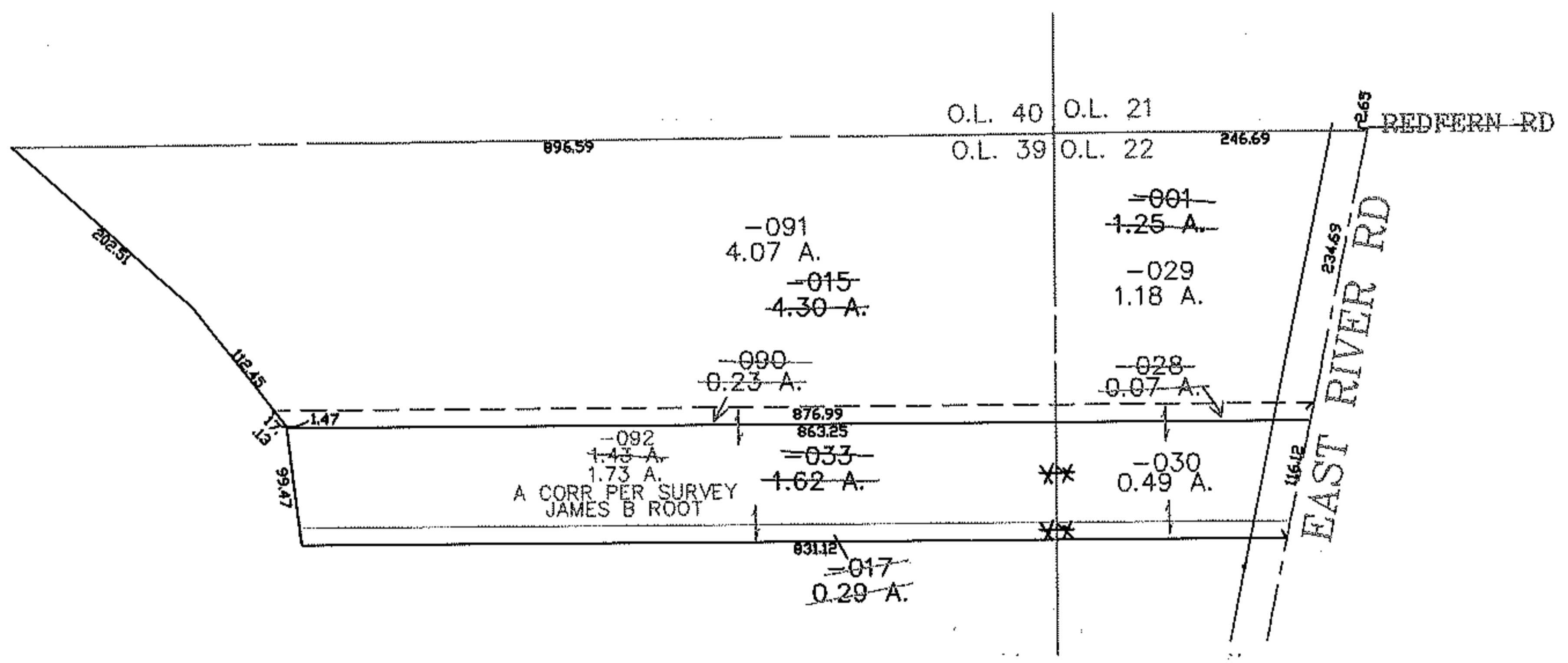
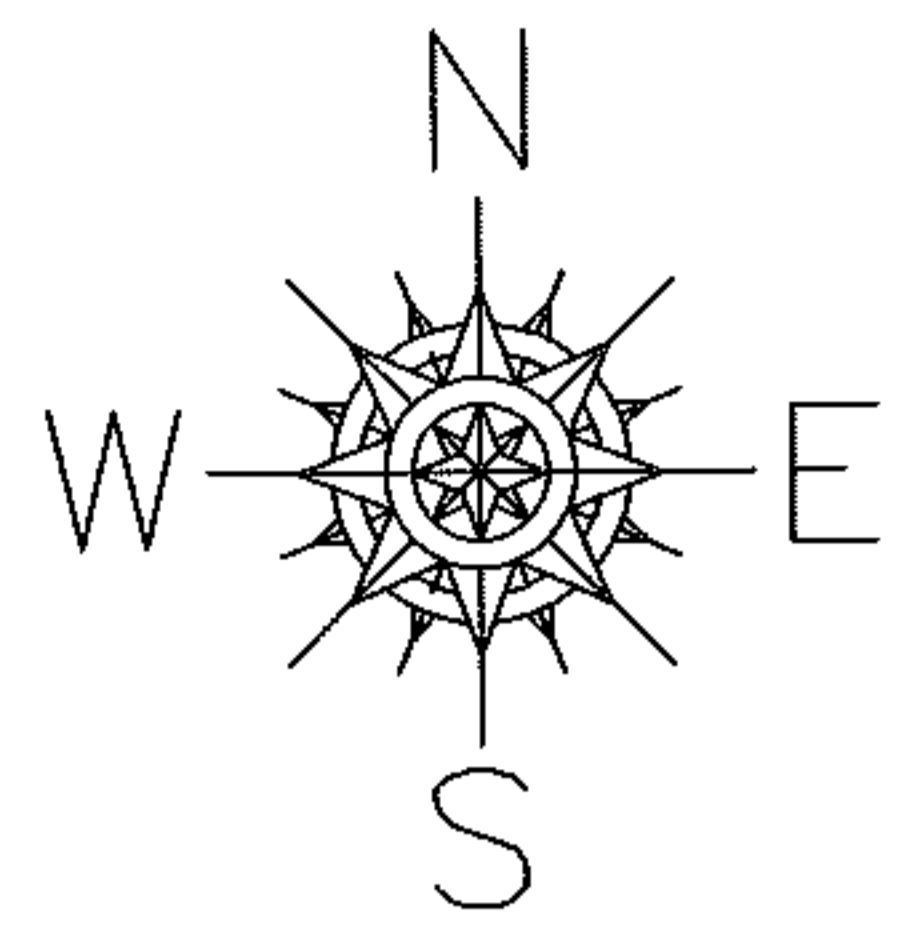

12-00-039-000-017 WAS DROPPED FROM DUP BY PINK TICKET 09-01784-C

SPLITS/DEEDS PROCESSED

LORAIN COUNTY TAX MAP DEPARTMENT
226 MIDDLE AVE. ELYRIA, OHIO

SURVEYED BY: JAMES B ROOT
CLOSURE: 0.00 : 10,000
MAP PAGE(S): 12-00-039-B
APPROVED BY: JAH DATE: 12-11-06
SCALE: 1" = 200 PRIOR INSTRUMENT: 20040008283