

PARENT PARCEL: 04-00-016-101-051, -055, -056

CHILD PARCEL: 04-00-016-101-193, -194

STARTING POINT: CENTERLINE OF CHESTER RD & AVON BELDEN RD

06-02271

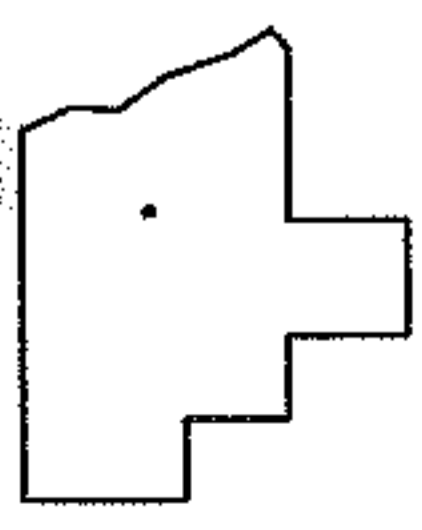
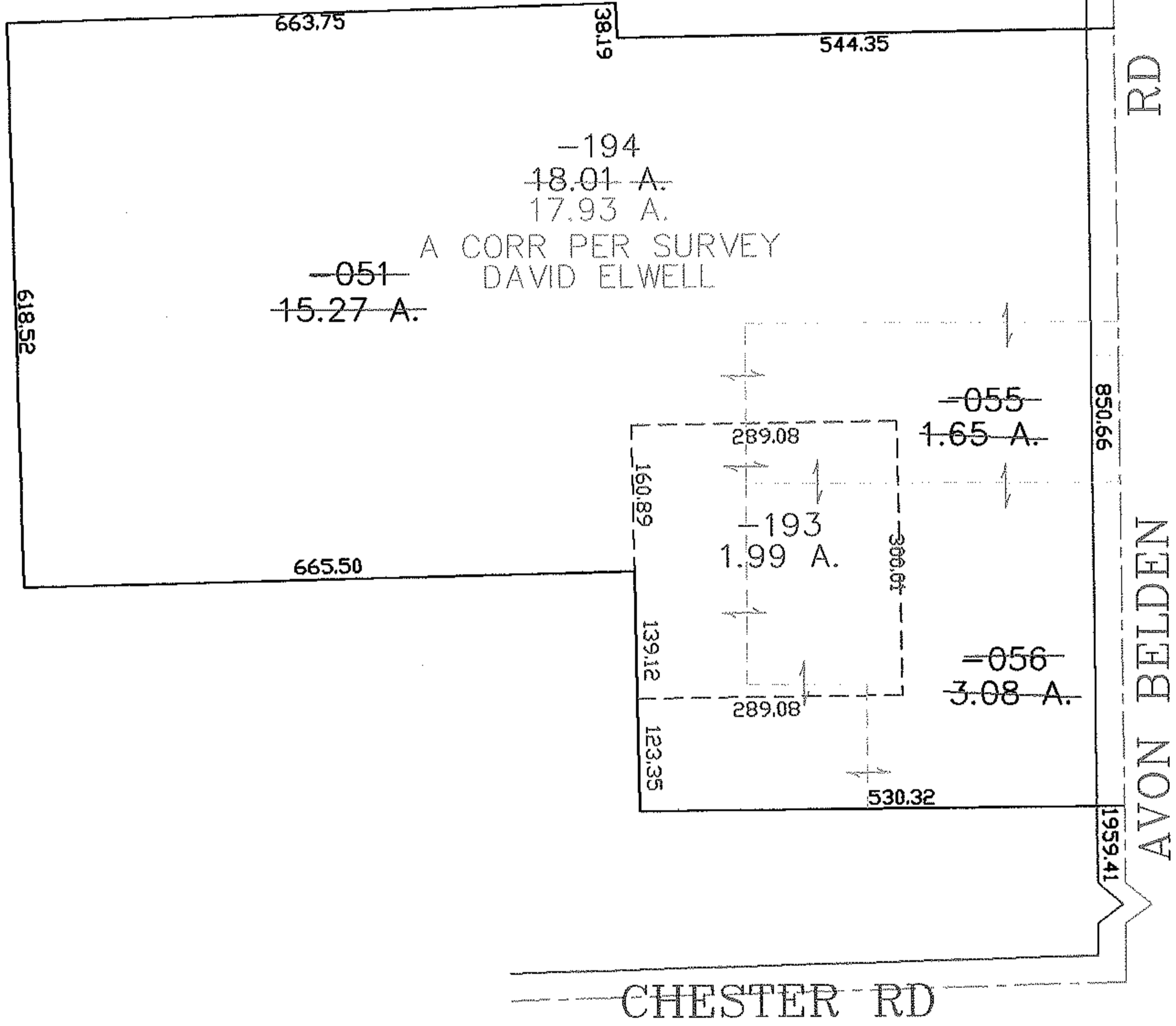
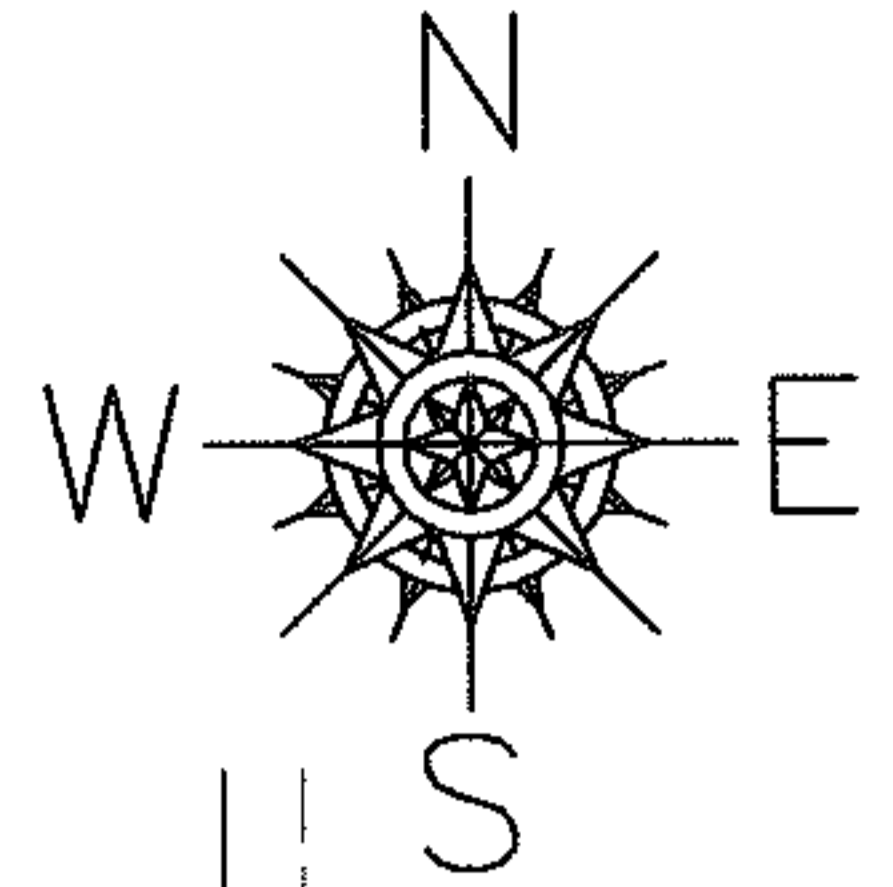

SPLITS/DEEDS PROCESSED
 LORAIN COUNTY TAX MAP DEPARTMENT
 226 MIDDLE AVE. ELYRIA, OHIO

SURVEYED BY: DAVE ELWELL
 CLOSURE: 0.00 : 10.000
 MAP PAGE(S): 04-00-016-B
 APPROVED BY: JAH DATE: 11-20-06
 SCALE: 1" = 200 PRIOR INSTRUMENT: DV 1321/735