

PARENT PARCEL: 06-26-013-000-006

CHILD PARCEL: XX-XX-XXX-XXX-XXX

STARTING POINT: XXXXXX

11-02271-C

FRONTAGE & DEPTH CORR.

06-26-013-000-006

~~35.05 X ?~~

35 X 168

CORR. PER DEED

INST. #19990611667

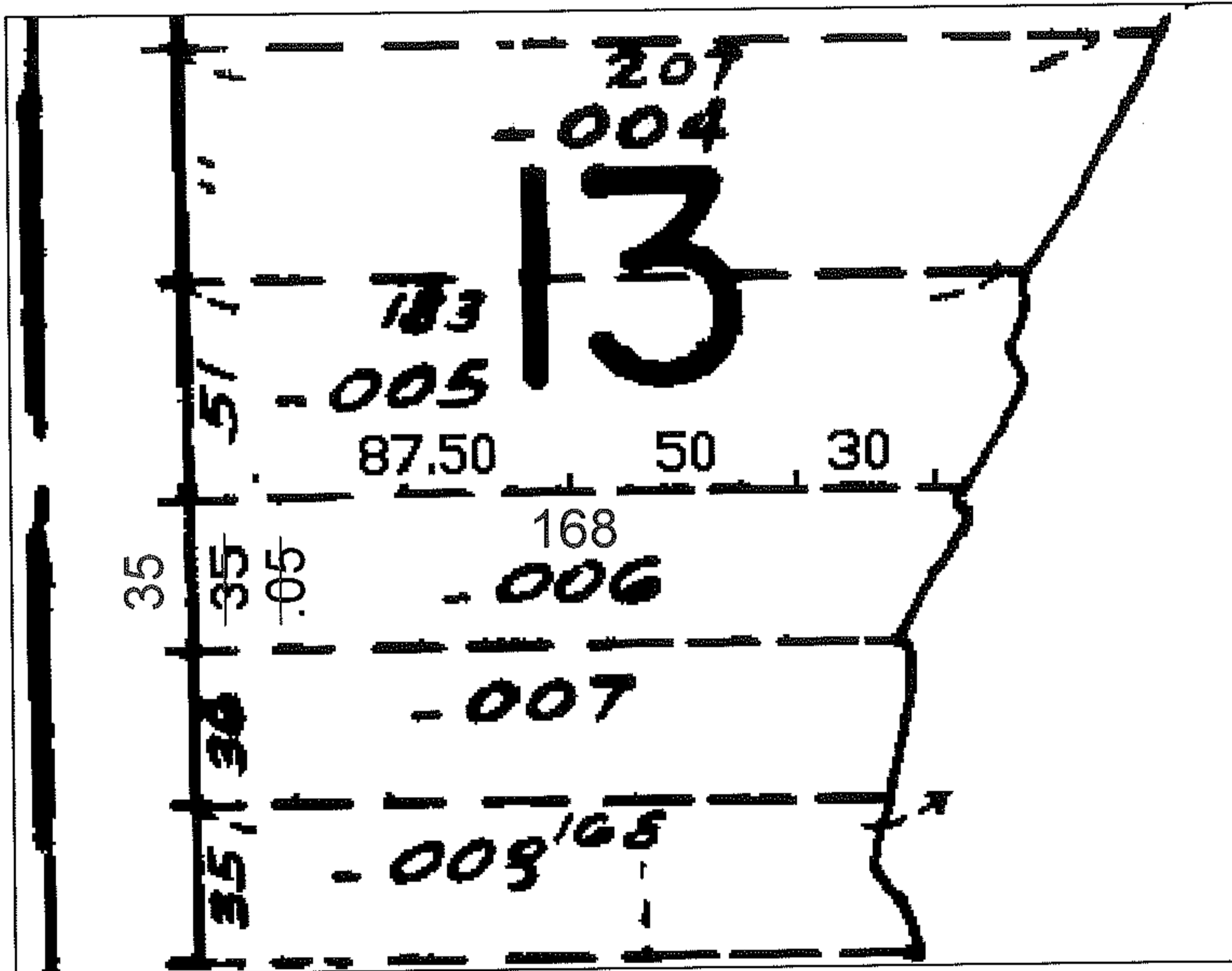
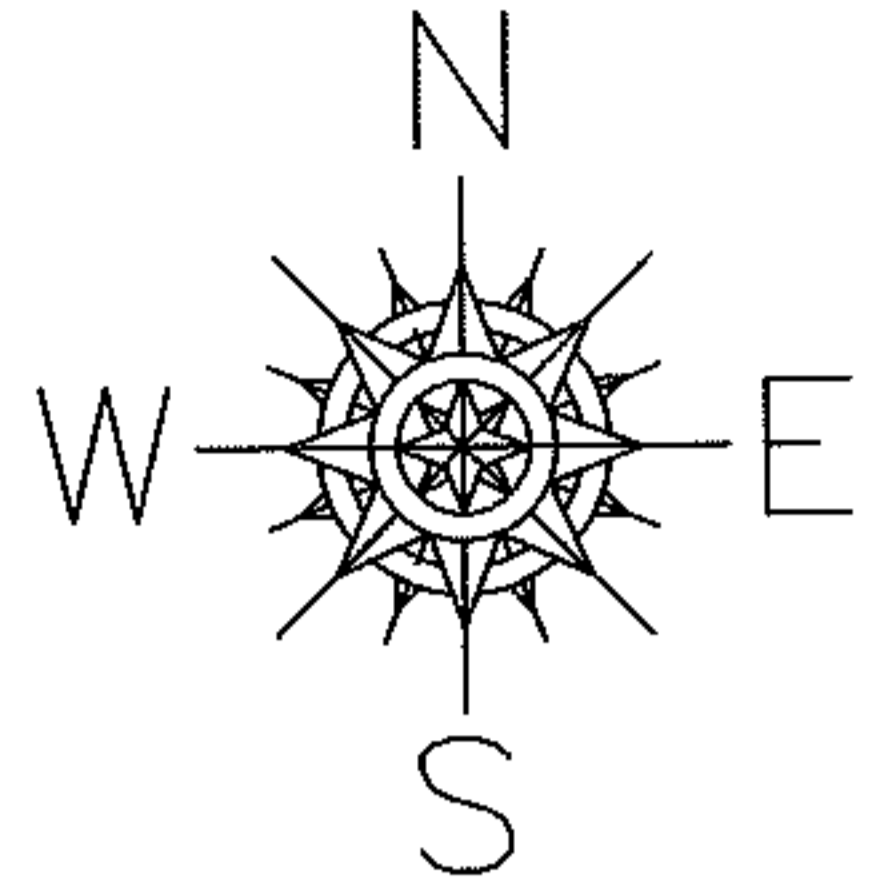

SPLITS/DEEDS PROCESSED

LORAIN COUNTY TAX MAP DEPARTMENT
226 MIDDLE AVE. ELYRIA, OHIO

SURVEYED BY: NONE

CLOSURE: NONE

MAP PAGE(S): 6-138

APPROVED BY: TJS DATE: 3/29/11

SCALE: 1"=50' PRIOR INST.: OR 797/413