

PARENT PARCEL: 06-24-026-107-011 & -012
CHILD PARCEL: 06-24-026-107-058
STARTING POINT: R.O.W. INT. OF, SOUTH LINE OF HIGH ST. & WEST LINE OF WOODLAND AVE.

11-02270-C

COMBINATION

~~06-24-026-107-011~~
~~20 X 153~~

&

~~06-24-026-107-012~~
~~40 X 153~~

06-24-026-107-058
60 X 153

PER DEED
DV 1325/641

HIGH ST. 60'

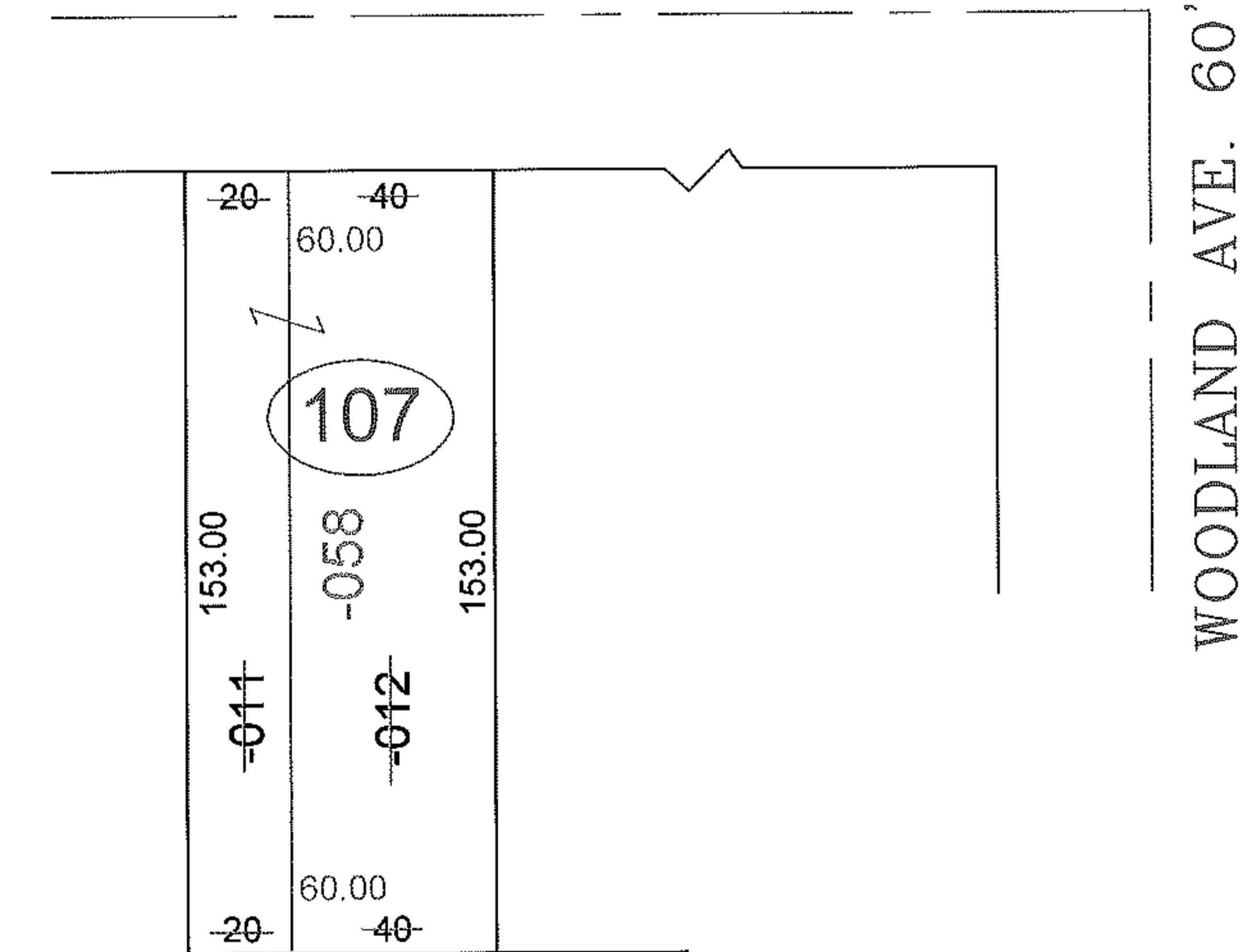
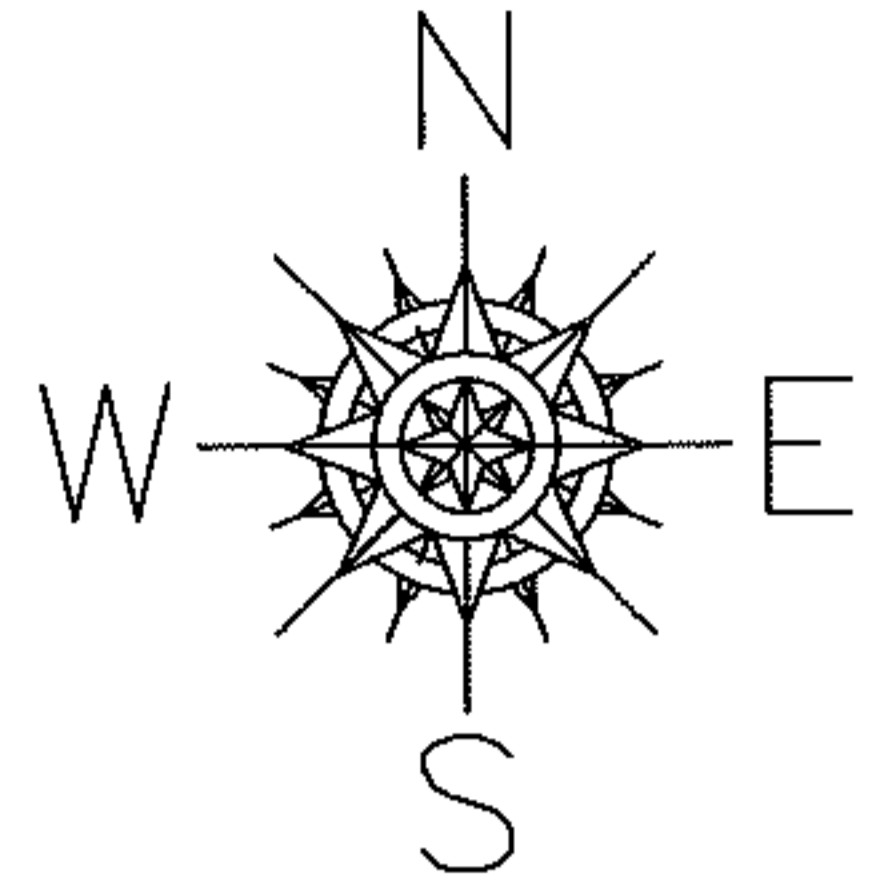

SPLITS/DEEDS PROCESSED

LORAIN COUNTY TAX MAP DEPARTMENT
226 MIDDLE AVE. ELYRIA, OHIO

SURVEYED BY: NONE
CLOSURE: NONE
MAP PAGE(S): 6-79
APPROVED BY: TJS DATE: 3/28/11
SCALE: 1"= 50' PRIOR INST.: DV 844/405