

PARENT PARCEL: 01-00-030-000-030

CHILD PARCEL: 01-00-030-000-056 THRU -058

STARTING POINT: CENTERLINE OF JERUSALEM RD & O.L. 30

06-02269

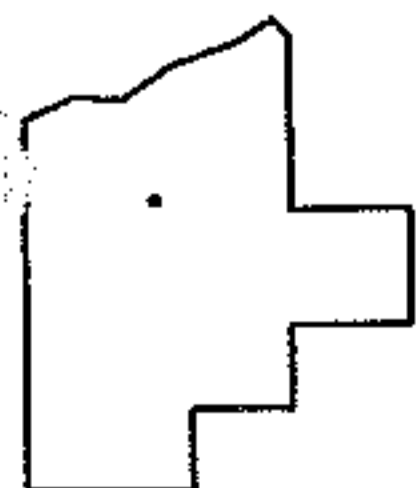
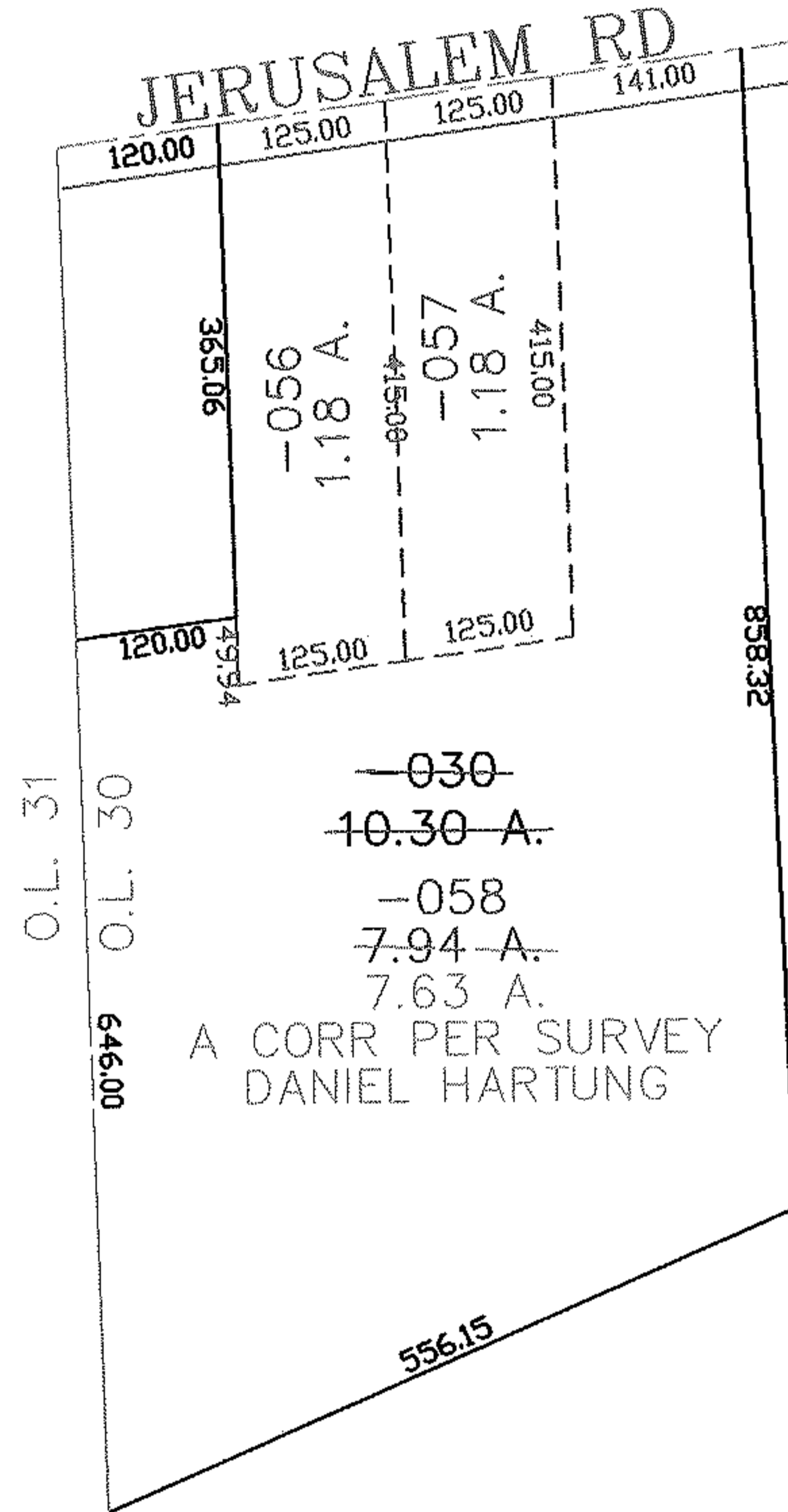
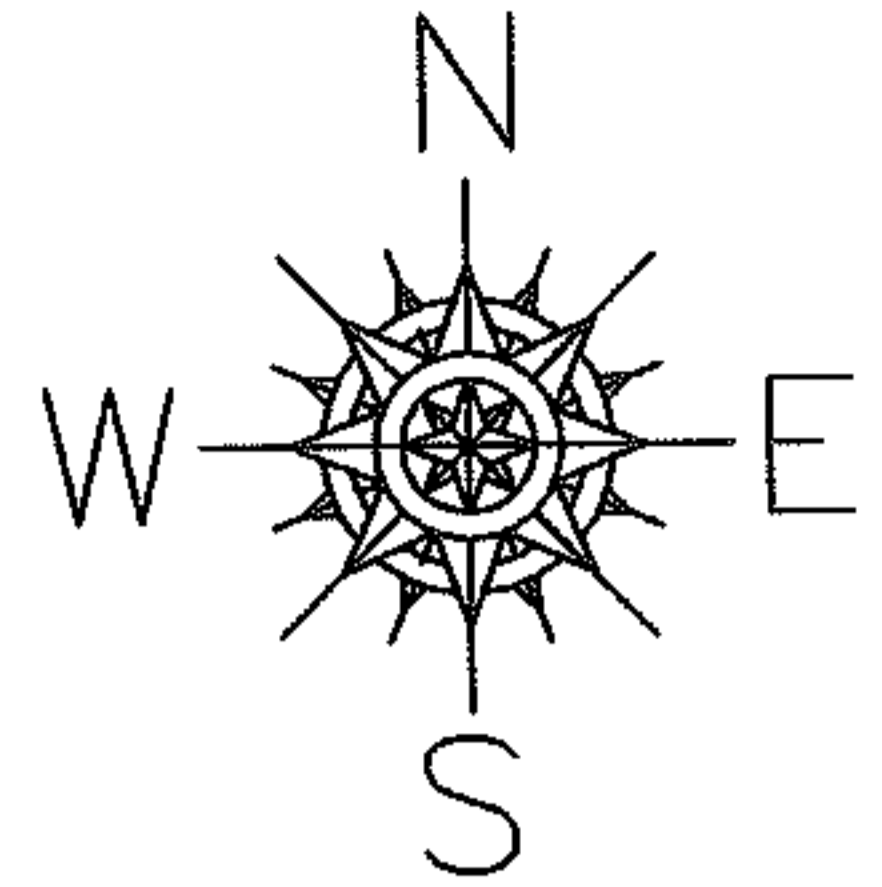

**SPLITS/DEEDS PROCESSED**  
**LORAIN COUNTY TAX MAP DEPARTMENT**  
 226 MIDDLE AVE. ELYRIA, OHIO

SURVEYED BY: DANIEL HARTUNG  
 CLOSURE: 0.00 ; 10,000  
 MAP PAGE(S): 01-00-030-A  
 APPROVED BY: JAH DATE: 11-20-06  
 SCALE: 1" = 200 PRIOR INSTRUMENT: DV 1374/281