

PARENT PARCEL: 05-00-038-106-095

CHILD PARCEL: 05-00-038-106-096, -097

STARTING POINT: NORTHEAST CORNER OF SL 4 IN RICE ALLOTTMENT

06-02266

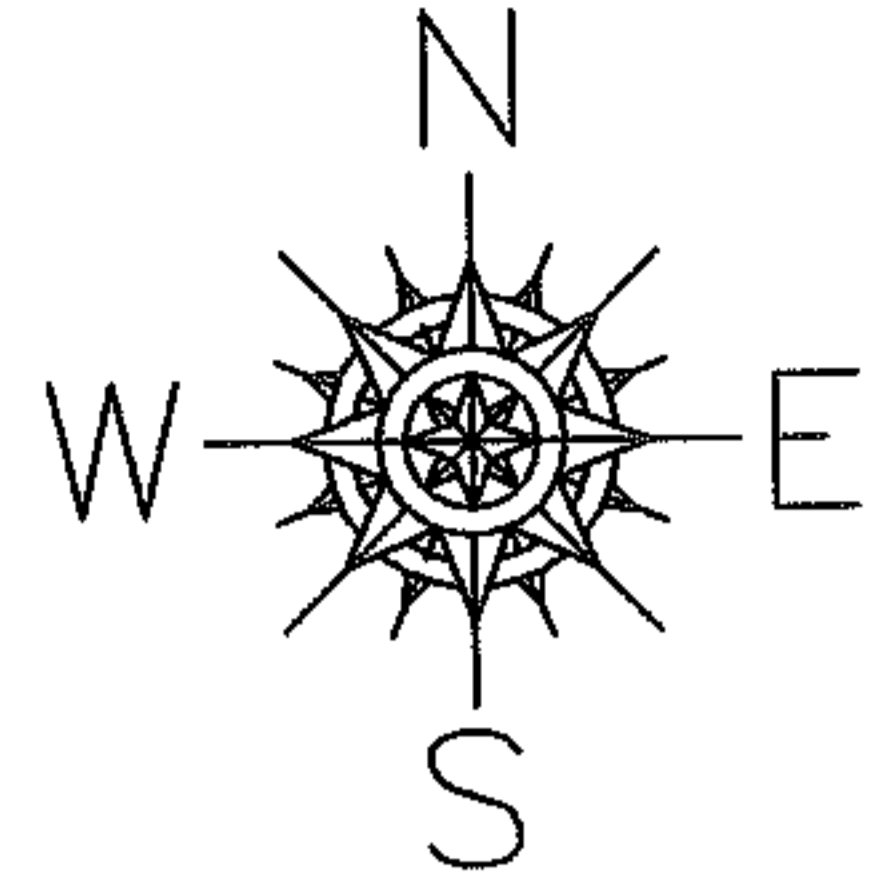

CLEVELAND AVE

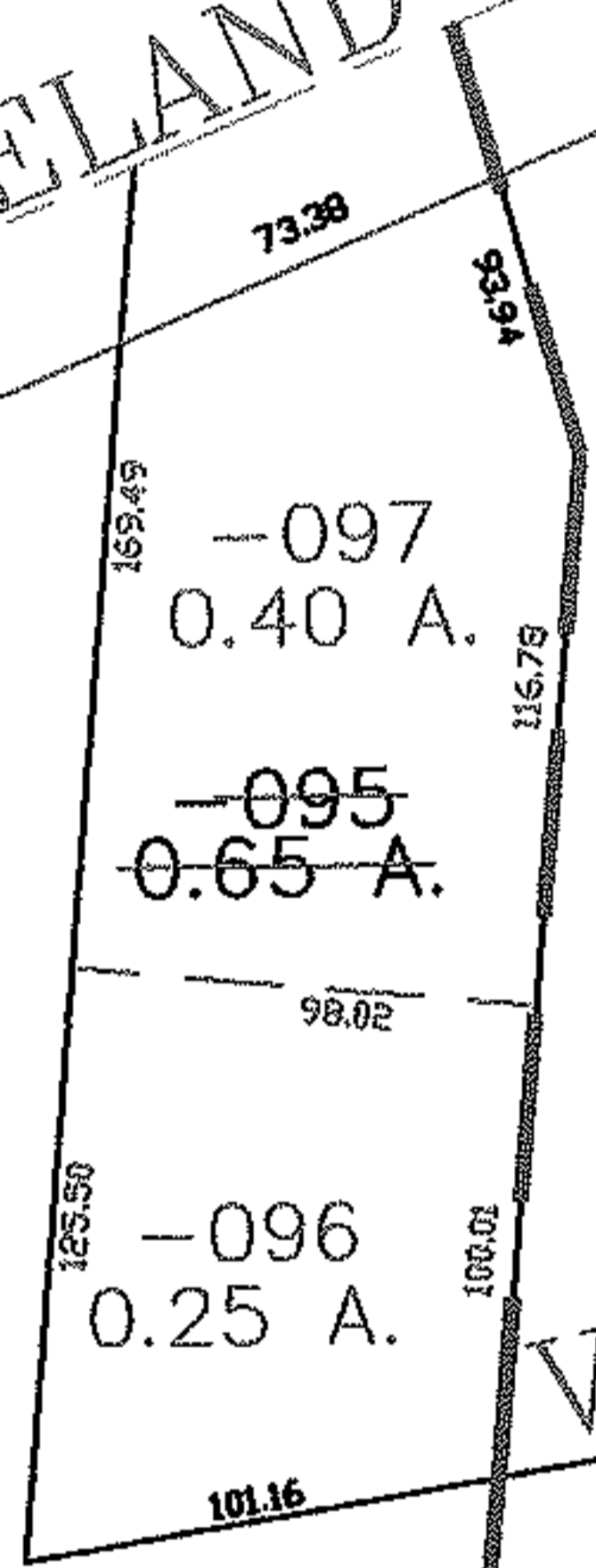

RICE ALLOT
VOL 20 PG 34A

4-045

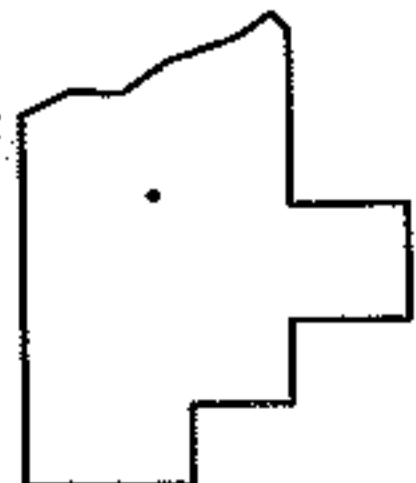

SPLITS/DEEDS PROCESSED

LORAIN COUNTY TAX MAP DEPARTMENT
226 MIDDLE AVE. ELYRIA, OHIO

SURVEYED BY: JAMES RESAR

CLOSURE: 0.00 : 10.000

MAP PAGE(S): 05-00-038-B

APPROVED BY: JAH DATE: 11-14-06

SCALE: 1"= 100 PRIOR INSTRUMENT: DV 965/407