

PARENT PARCEL: 14-00-015-000-015, -019, -020

CHILD PARCEL: 14-00-015-000-022 THRU -025

STARTING POINT: CENTERLINE OF KIPTON EAST RD & ASHLAND OBERLIN RD

06-02264

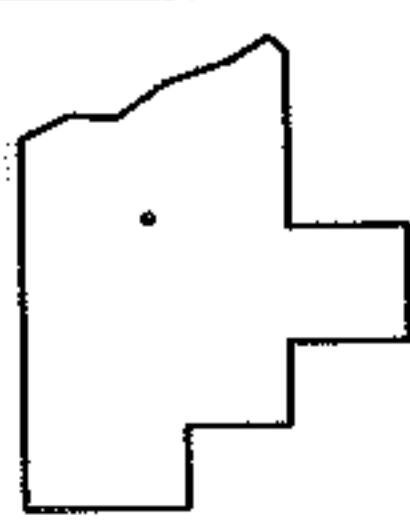
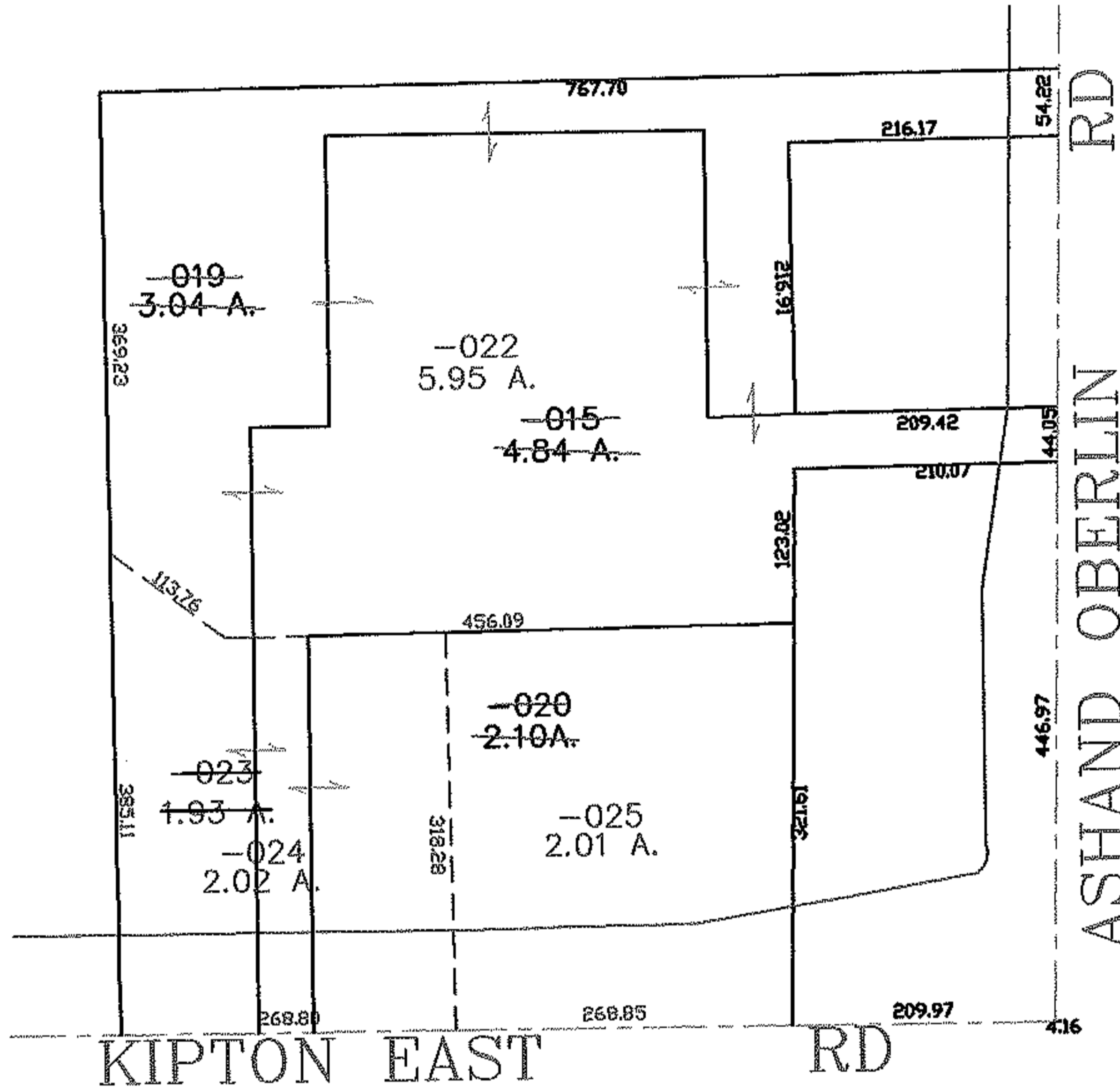
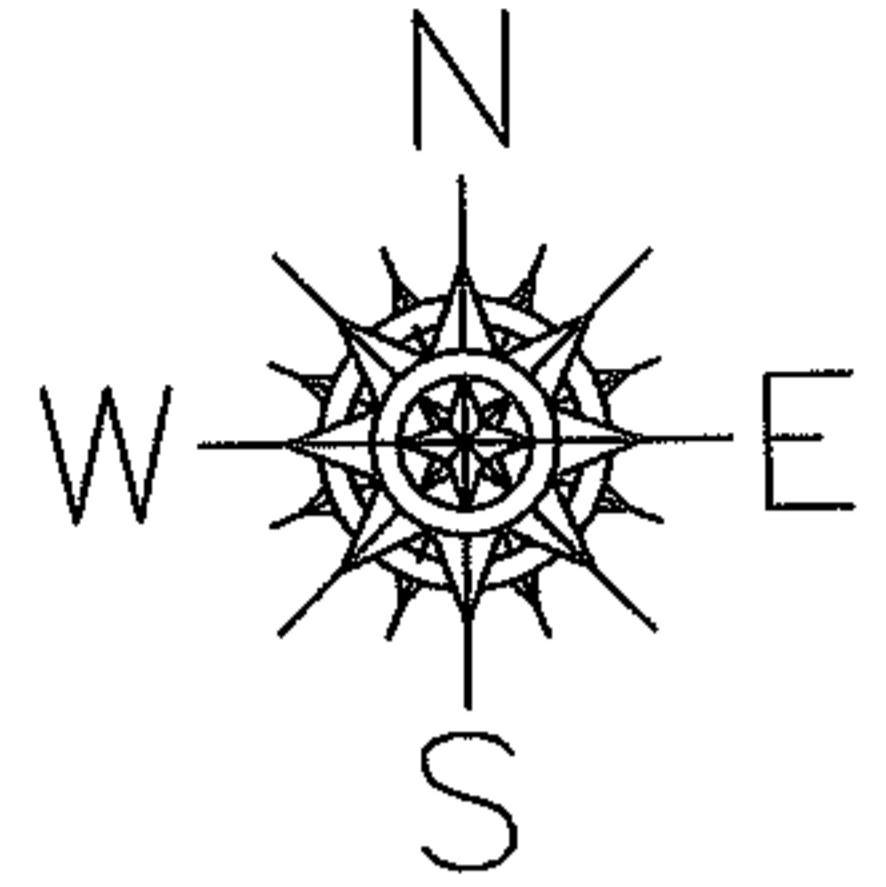

SPLITS/DEEDS PROCESSED
 LORAIN COUNTY TAX MAP DEPARTMENT
 226 MIDDLE AVE. ELYRIA, OHIO

SURVEYED BY: TREVOR BIXLER
 CLOSURE: 0.00 : 10.000
 MAP PAGE(S): 14-B
 APPROVED BY: JAH DATE: 11-9-06
 SCALE: 1" = 200 PRIOR INSTRUMENT: OR 1228/593