

PARENT PARCEL: 05-00-018-104-069,-070

CHILD PARCEL: 05-00-018-104-071

STARTING POINT: NORTHWEST CORNER OF S/L 12 IN C.G. ZIMMERMAN SUB.

06-02262

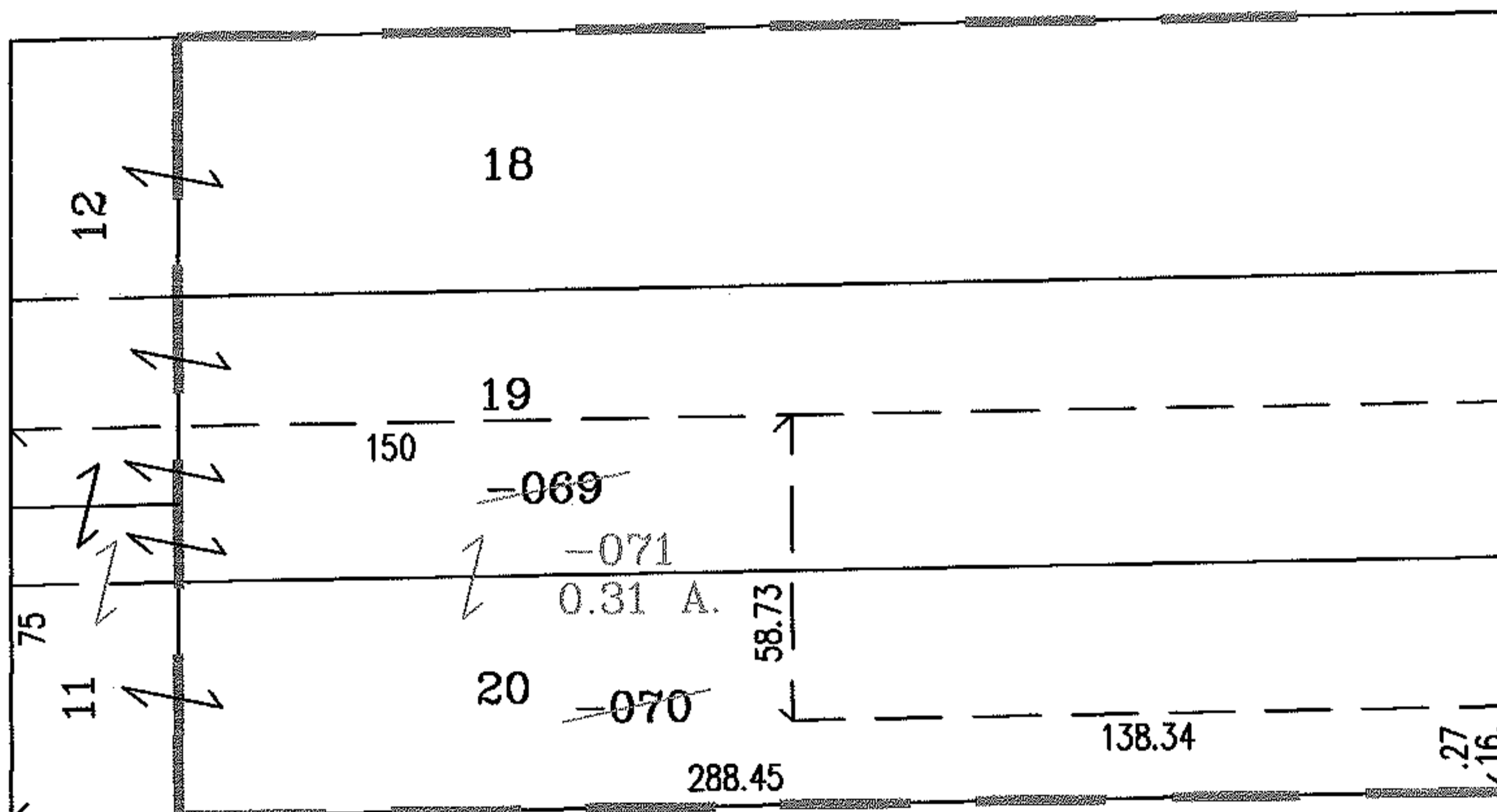
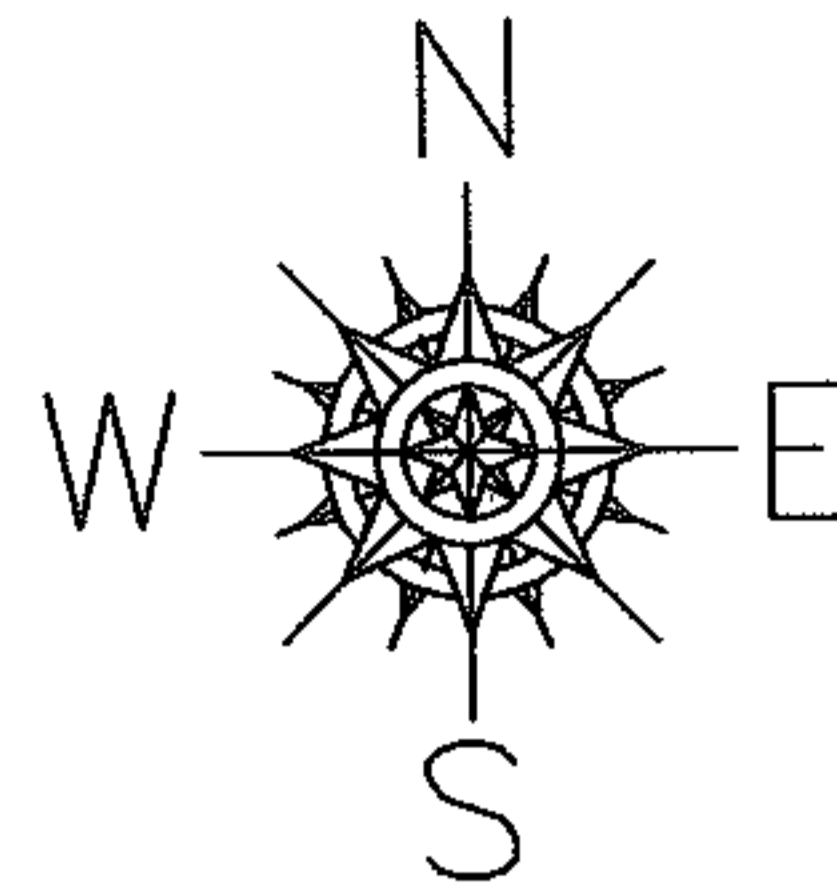

SPLITS/DEEDS PROCESSED

LORAIN COUNTY TAX MAP DEPARTMENT  
226 MIDDLE AVE. ELYRIA, OHIO

SURVEYED BY: TIMOTHY O. RILEY

CLOSURE: 00:10,000

MAP PAGE(S): 5-00-018-B

APPROVED BY: RRM DATE: 11/8/06

SCALE: 1" = 50' PRIOR INSTRUMENT: 20060125973