

RASTER

PARENT PARCEL: 06-26-026-000-018

11-02255-C

CHILD PARCEL:

STARTING POINT: INTERSECTION OF EASTERLY LINE OF WEST AVE. AND NORTHERLY LINE OF 8TH ST.

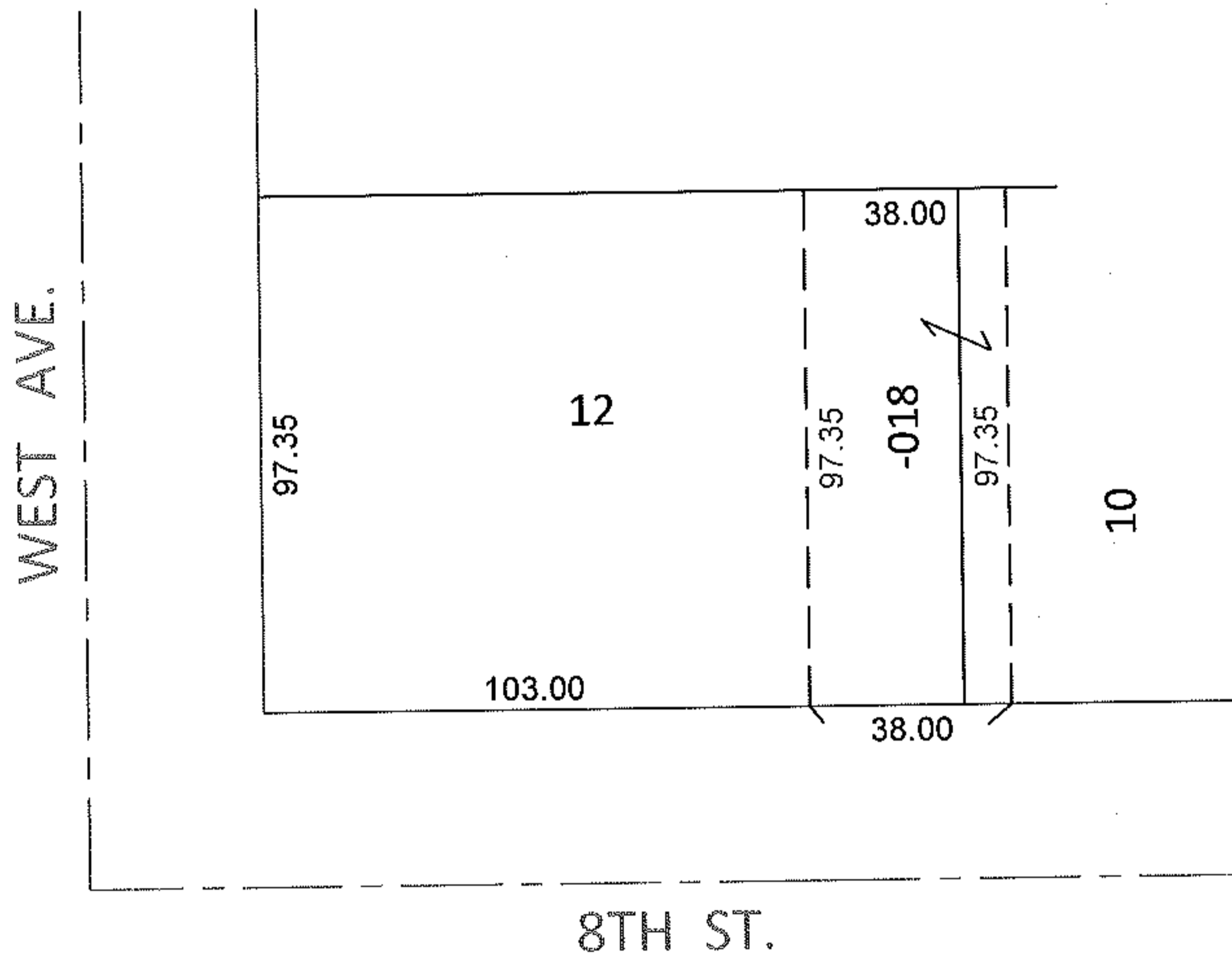
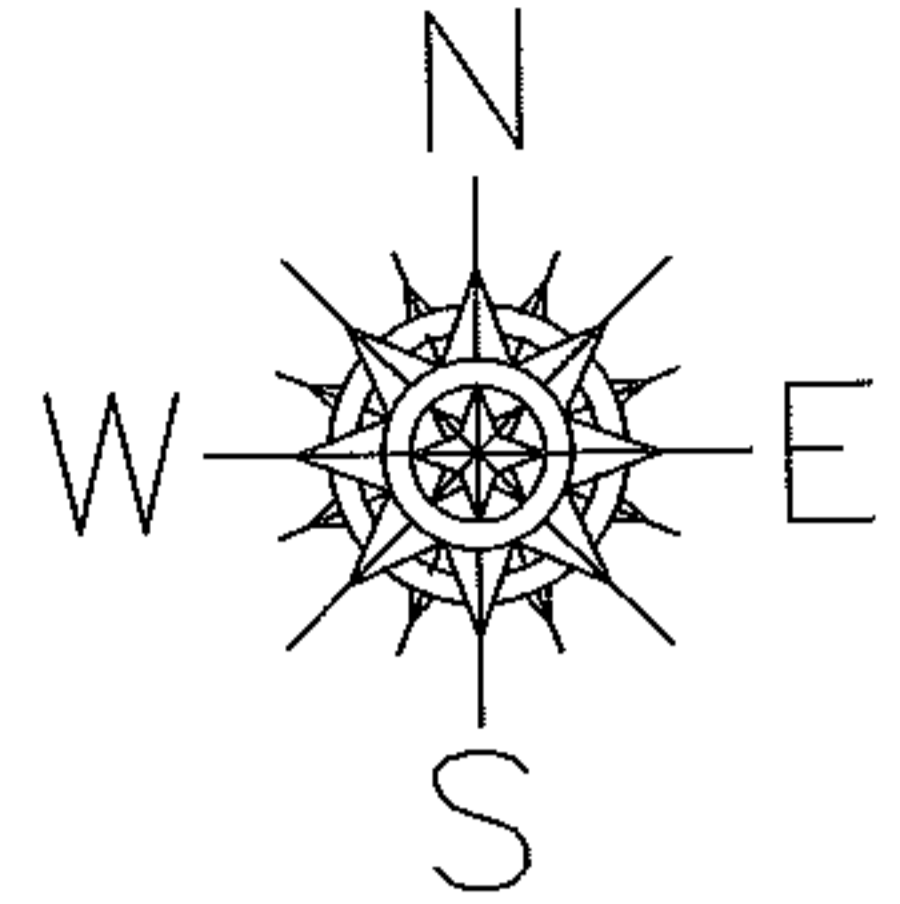

DEPTH CORRECTION

06-26-026-000-018

97.35

38 X 97

PER PLAT AND PRIOR DEEDS

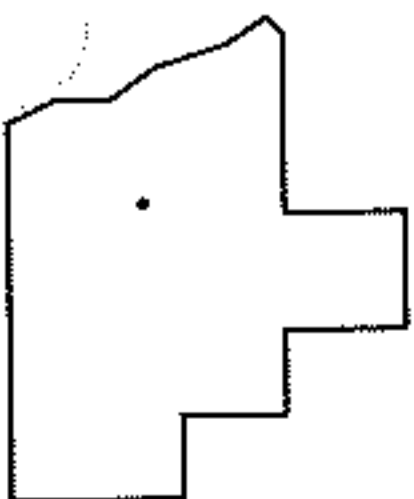

SPLITS/DEEDS PROCESSED

LORAIN COUNTY TAX MAP DEPARTMENT
226 MIDDLE AVE. ELYRIA, OHIO

SURVEYED BY: N/A

CLOSURE: N/A

MAP PAGE(S): 6-137

APPROVED BY: RRM DATE: 5-11-11

SCALE: 1" = 50' PRIOR INST.: 20090310881