

RASIER

PARENT PARCEL: 09-00-003-105-001

CHILD PARCEL: 09-00-003-105-024 THRU -026

STARTING POINT: CENTERLINE OF PYLE SOUTH AMHERST RD & O.L. 3

06-02250

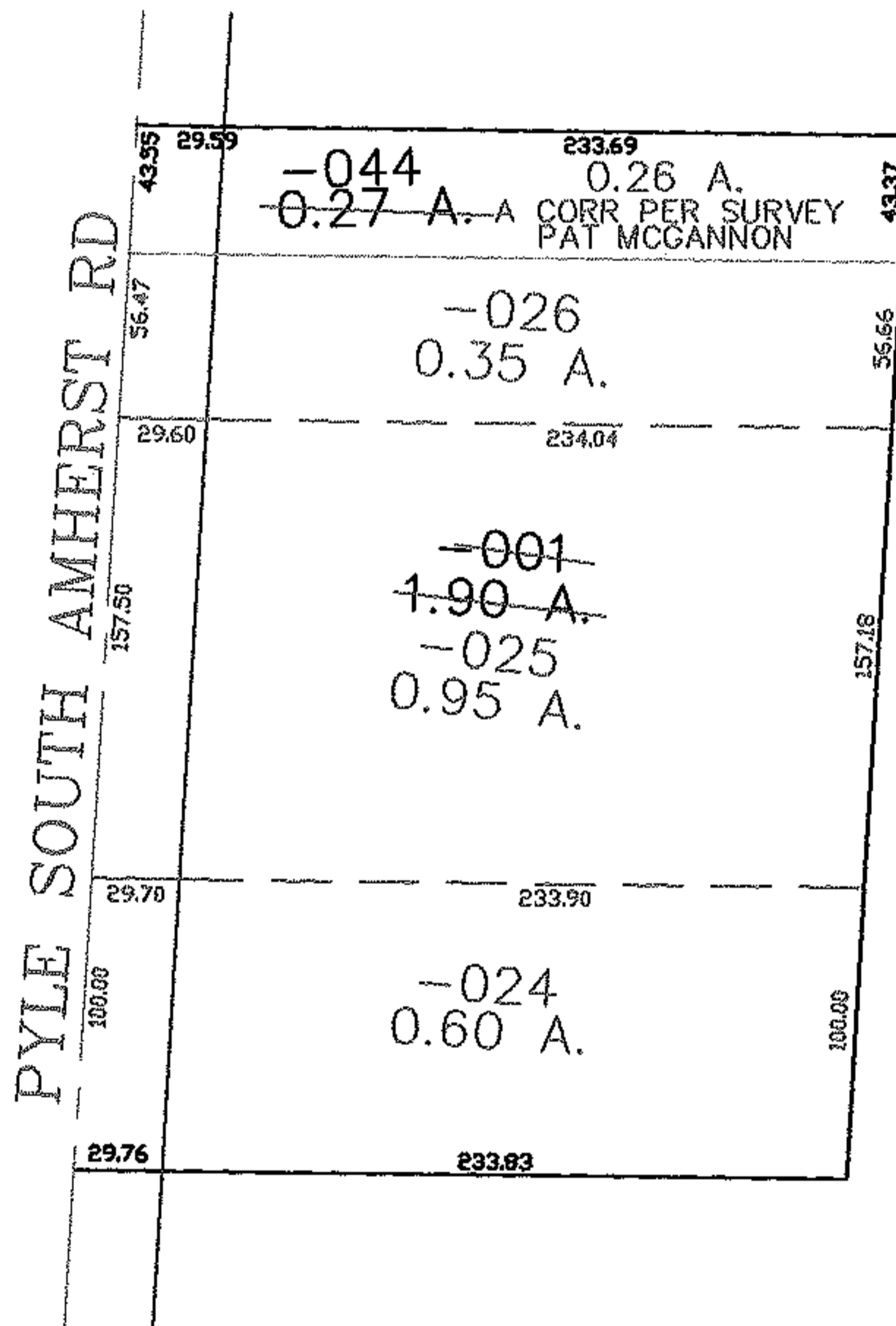
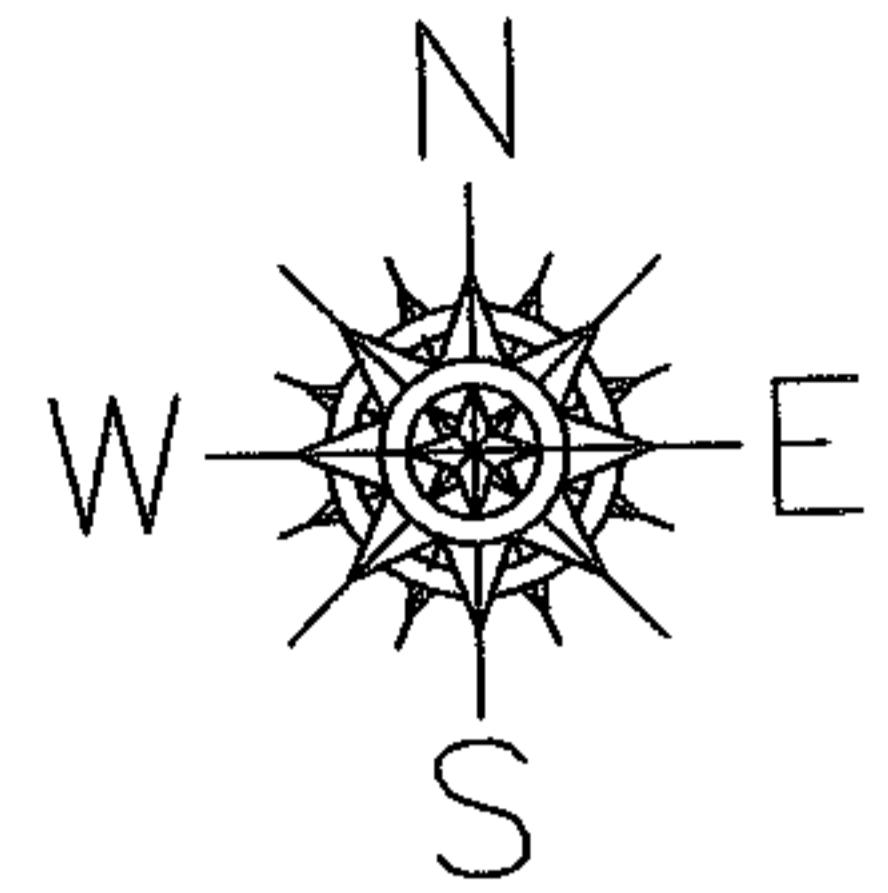

AMHERST O.L. 11

RUSSIA TWP O.L. 03

SPLITS/DEEDS PROCESSED

LORAIN COUNTY TAX MAP DEPARTMENT
226 MIDDLE AVE. ELYRIA, OHIO

SURVEYED BY: PAT MCGANNON

CLOSURE: 0.00 : 10.000

MAP PAGE(S): 09-00-003-B

APPROVED BY: JAH DATE: 11-14-06

SCALE: 1" = 100 PRIOR INSTRUMENT: 20030969215