

PARENT PARCEL: 06-22-018-112-013, -014

CHILD PARCEL: \_\_\_\_\_

STARTING POINT: INTERSECTION OF C/L OF ELMWOOD ST. AND C/L OF GLADYS AVE.

11-02250-C

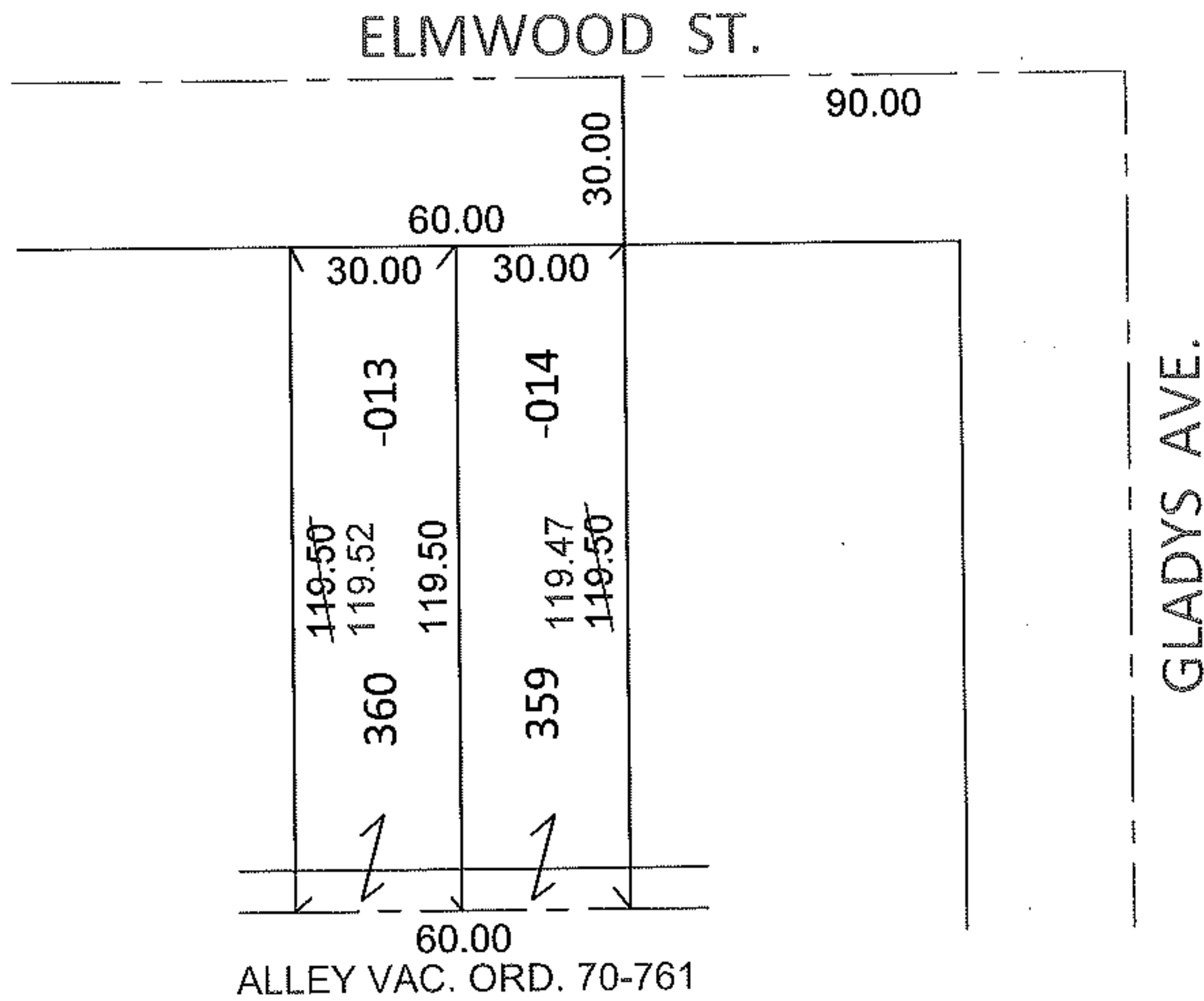
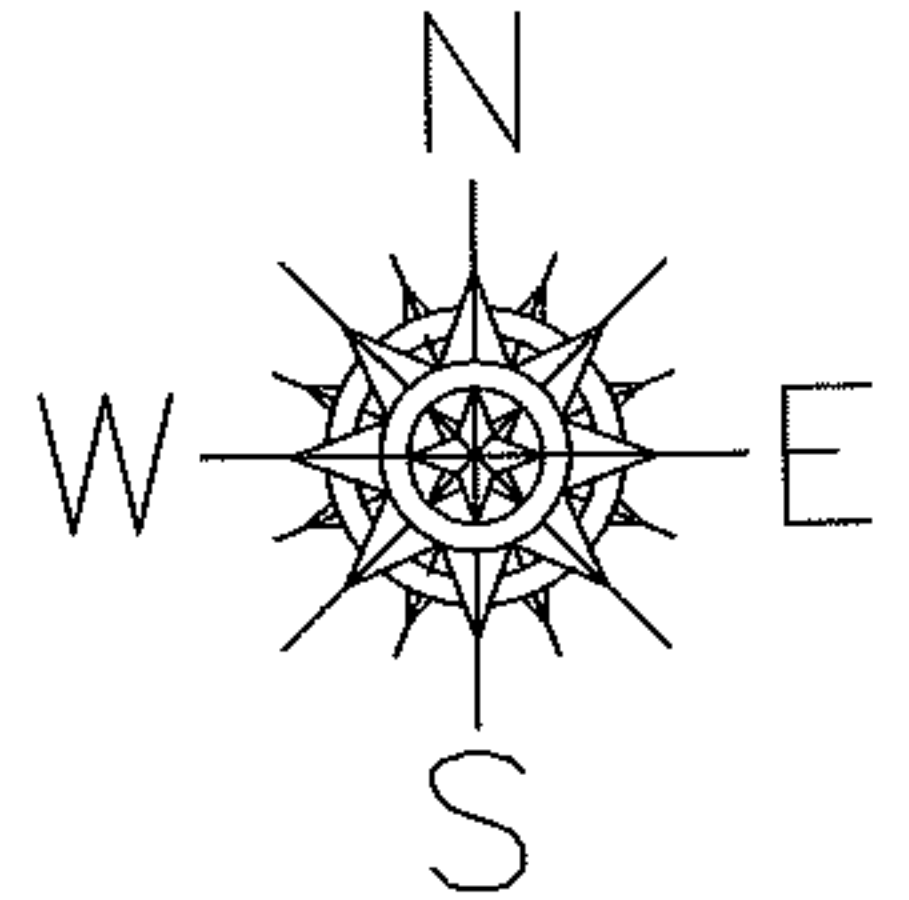

DEPTH CORRECTION

06-22-018-112-013

119.52

30 X ~~119.50~~

PER. SURV. T. SIMON

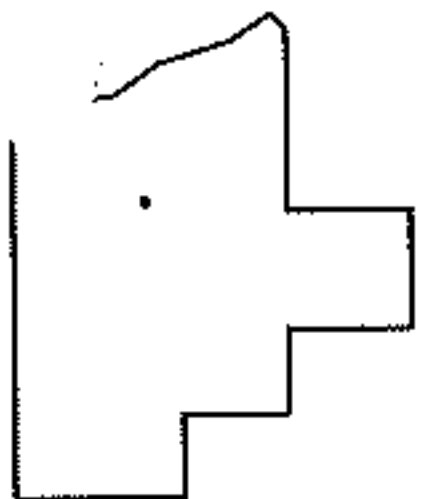

SPLITS/DEEDS PROCESSED

LORAIN COUNTY TAX MAP DEPARTMENT  
226 MIDDLE AVE. ELYRIA, OHIO

SURVEYED BY: THOMAS A. SIMON

CLOSURE: .00:10,000

MAP PAGE(S): 6-7

APPROVED BY: RRM DATE: 4/6/11

SCALE: 1"= 50' PRIOR INST.: 20060160709