

PARENT PARCEL: 09-00-085-112-057, -058  
 CHILD PARCEL: 09-00-085-112-092  
 STARTING POINT: NORTHWEST CORNER OF ORIGINAL VILLAGE LOT 74

**11-02247-C**

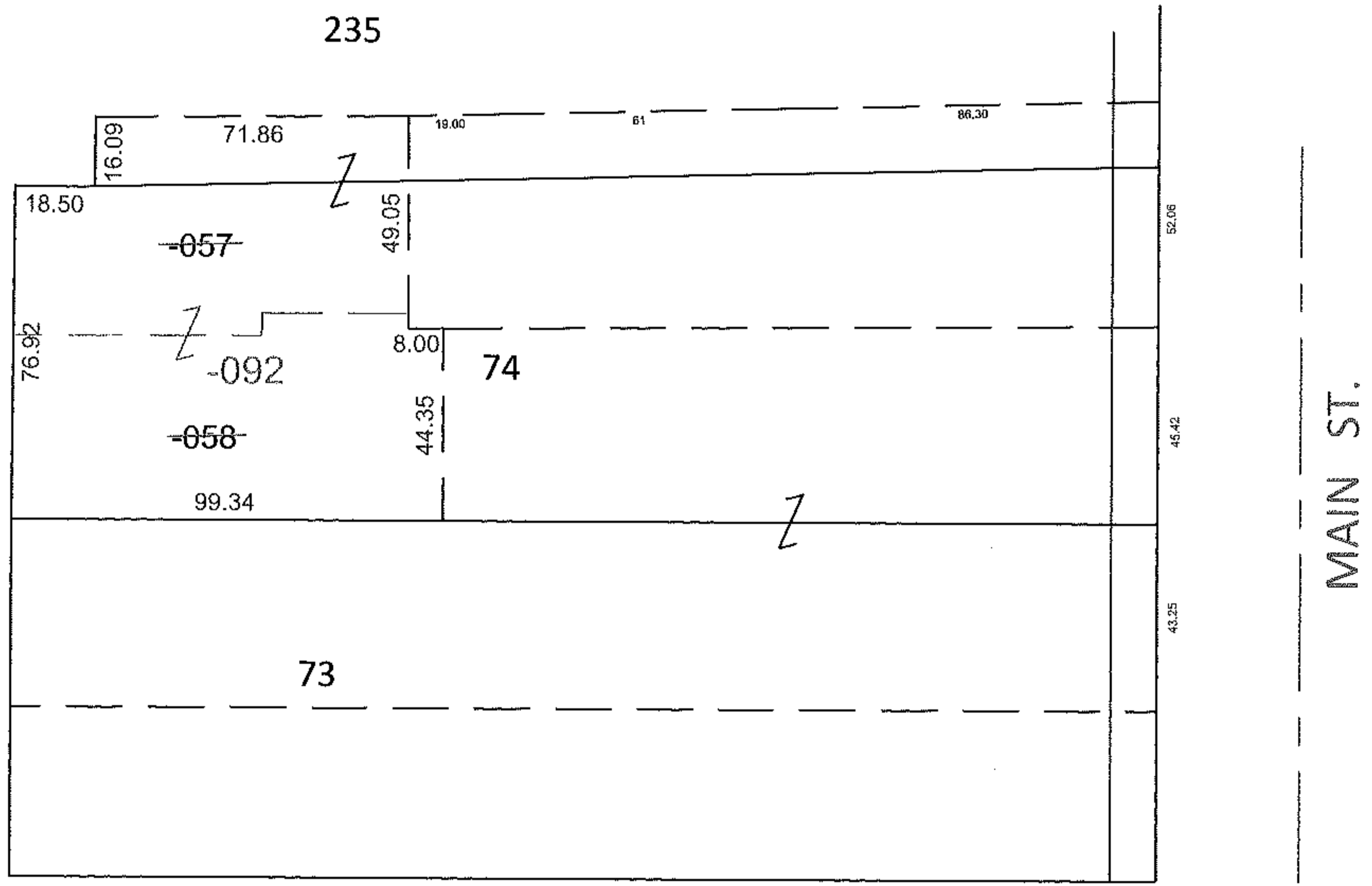
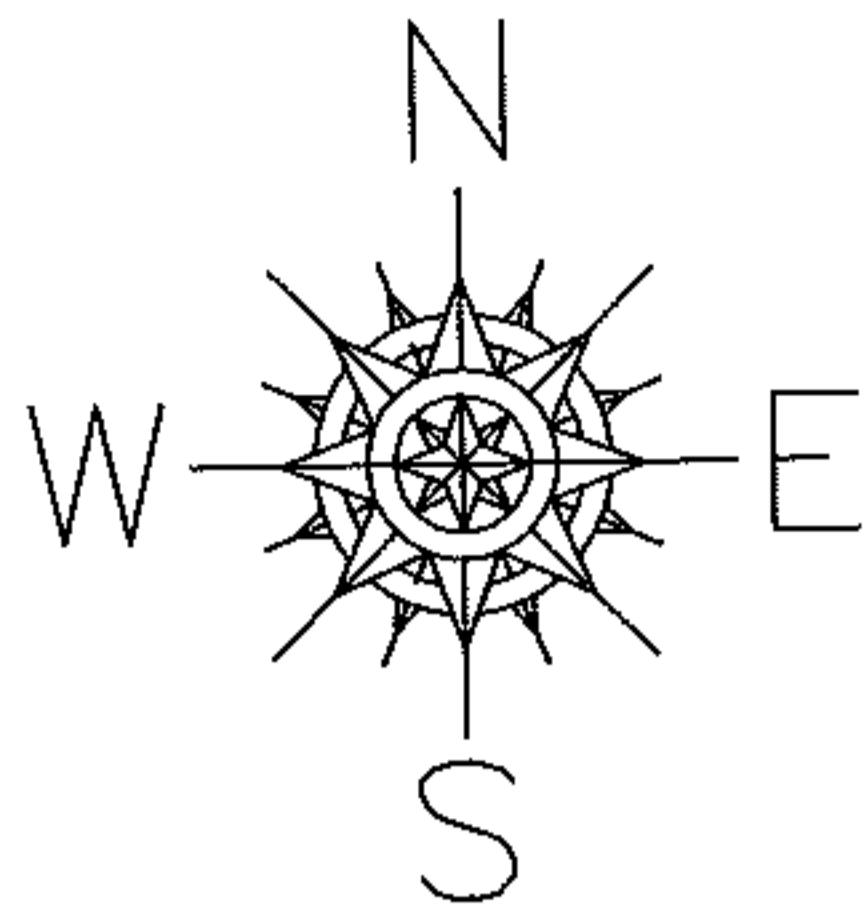

COMBINATION  
PER PRIOR DEEDS

~~09-00-085-112-057~~    ~~09-00-085-112-058~~  
~~42.50 X 91~~            ~~41.25 X -----~~  
 09-00-085-112-092  
 93.01 X 99.34

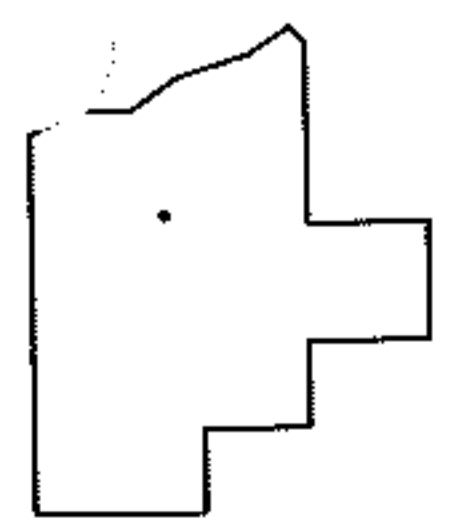

SPLITS/DEEDS PROCESSED  
 LORAIN COUNTY TAX MAP DEPARTMENT  
 226 MIDDLE AVE. ELYRIA, OHIO

SURVEYED BY: N/A  
 CLOSURE: .01:10,000  
 MAP PAGE(S): 9-00-085-B  
 APPROVED BY: TJS/RRM DATE: 3-2-11  
 SCALE: 1" = 50'    PRIOR INST.: 20000719390