

RASTER

PARENT PARCEL: 19-04-012-000-015

CHILD PARCEL: 19-04-012-000-037, -038

STARTING POINT: CENTERLINE LOF NORWALK RD & O.L.12

06-02246

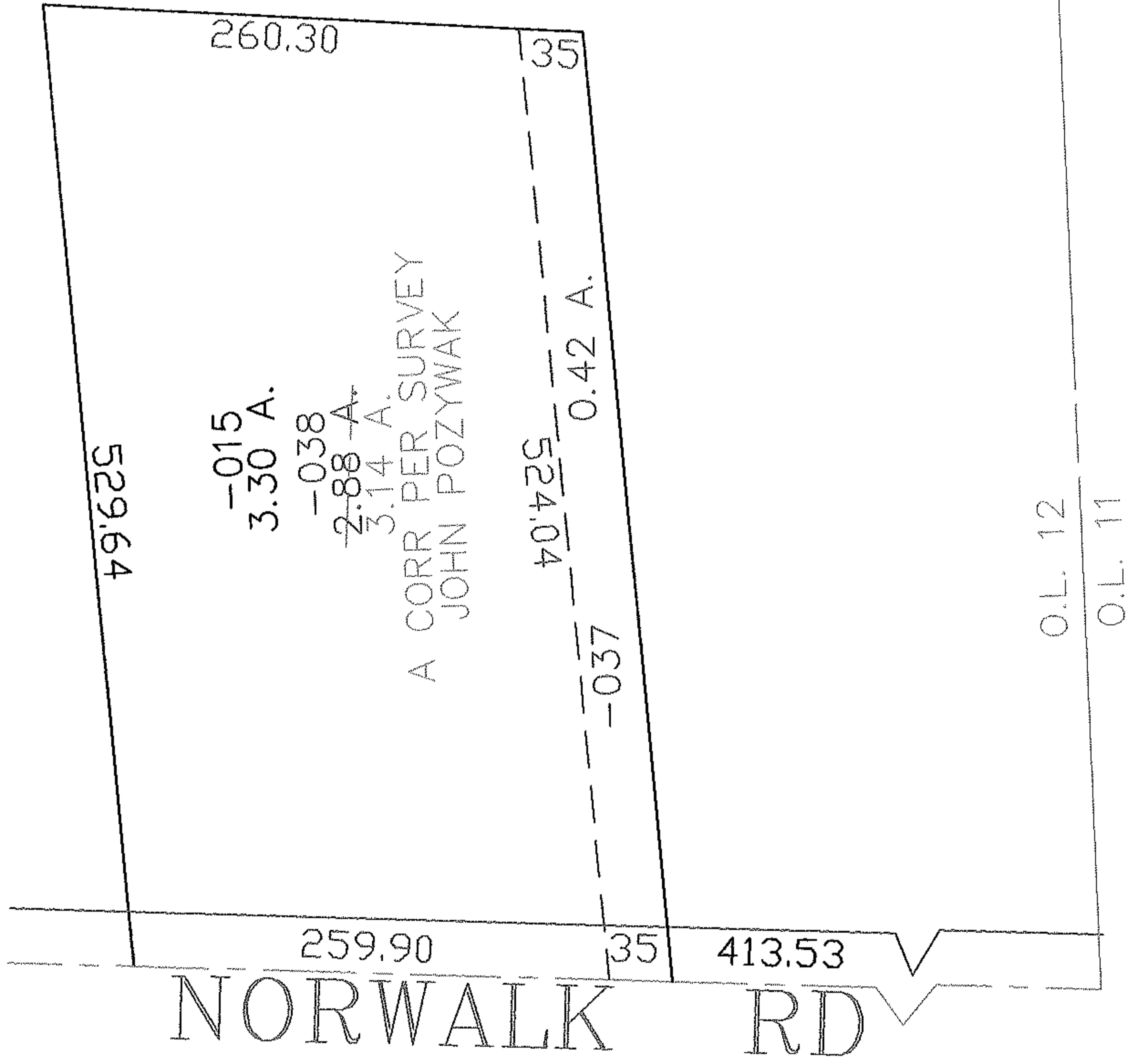
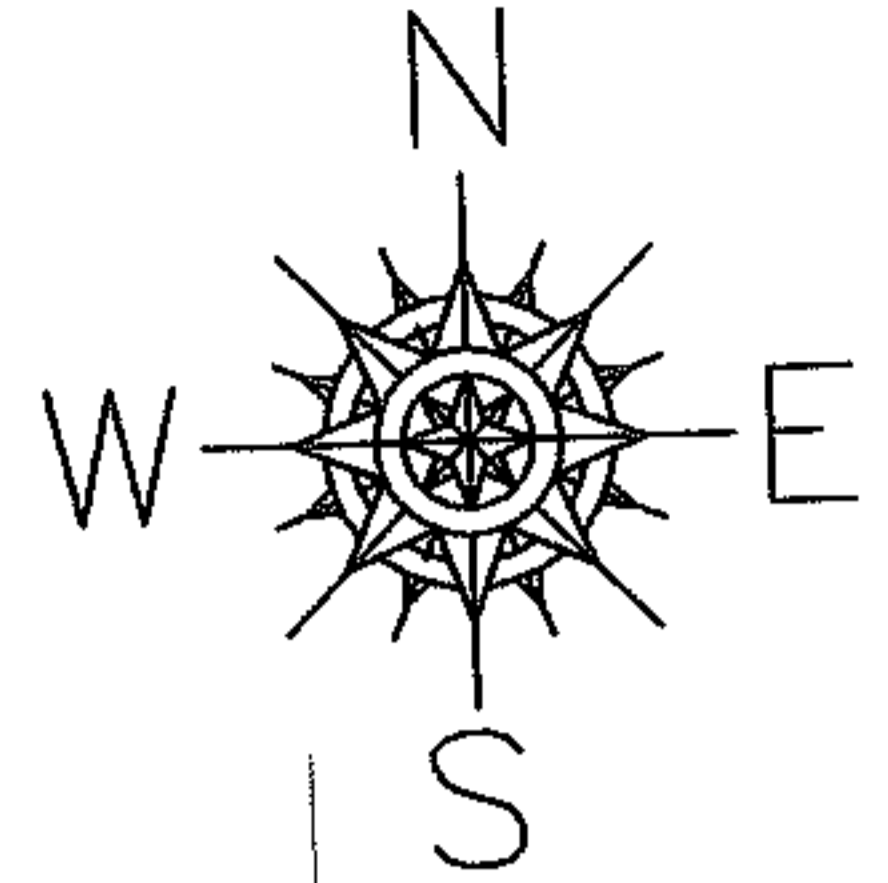

SPLITS/DEEDS PROCESSED

LORAIN COUNTY TAX MAP DEPARTMENT
226 MIDDLE AVE. ELYRIA, OHIO

SURVEYED BY: JOHN POZYWAK

CLOSURE: 0.00 : 10.000

MAP PAGE(S): 19-04-012-B

APPROVED BY: JAH DATE: 10-23-06

SCALE: 1" = 100 PRIOR INSTRUMENT: OR 679/612