

PARENT PARCEL: 06-24-123-000-017

11-02243-D

CHILD PARCEL:

STARTING POINT: SOUTHWEST CORNER OF S/L 11 IN TATTERSALL'S SUB(VOL. 7 PG. 26)

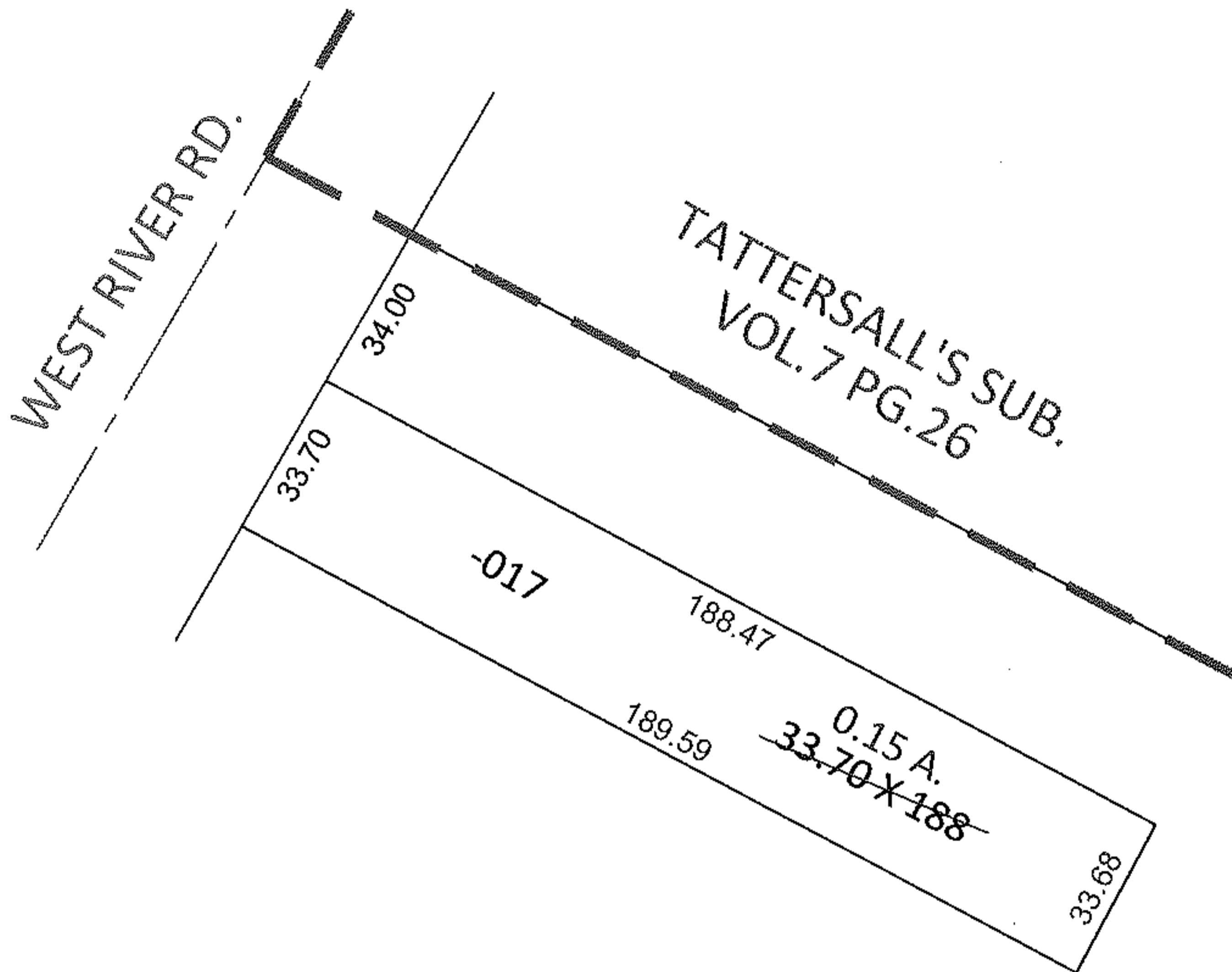
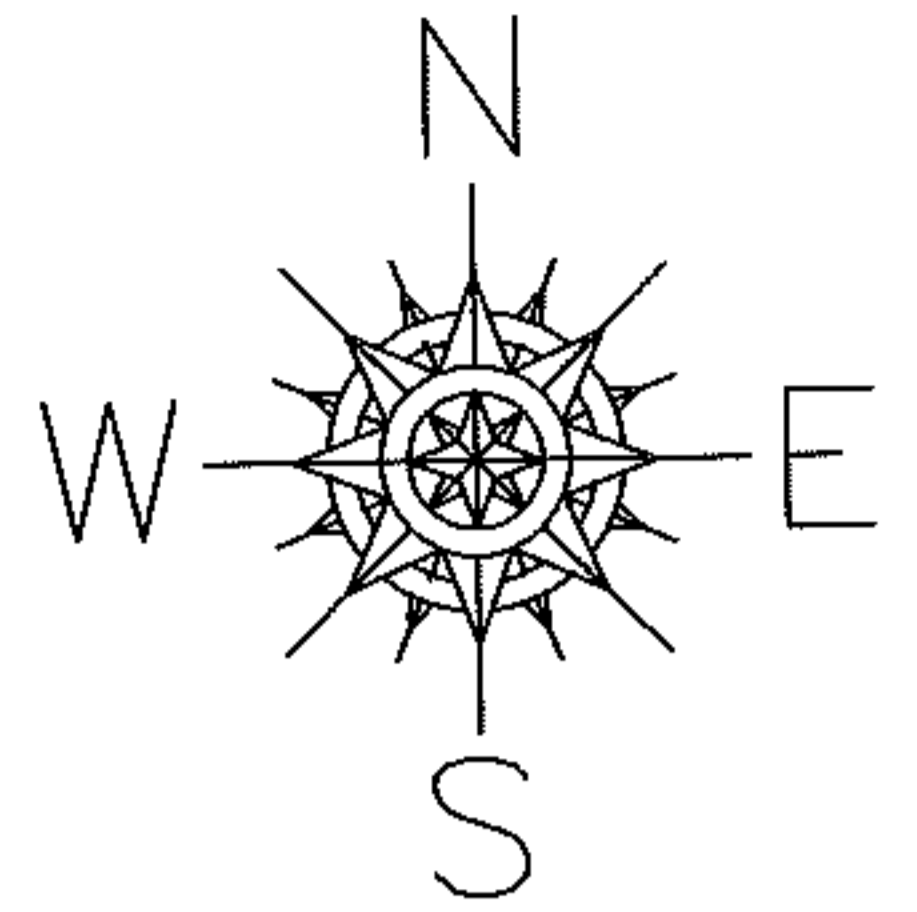

FRONTAGE AND DEPTH TO ACREAGE CORRECTION

06-24-123-000-017

0.15 A.

~~33.70 X 188~~

PER SURV. J.YURKSCHATT

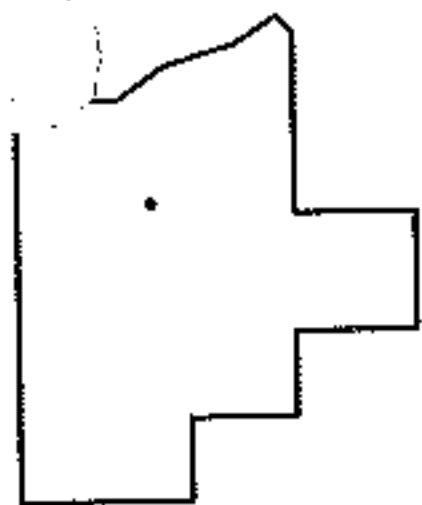

SPLITS/DEEDS PROCESSED

LORAIN COUNTY TAX MAP DEPARTMENT
226 MIDDLE AVE. ELYRIA, OHIO

SURVEYED BY: JAMES P. YURKSCHATT

CLOSURE: .01:10,000

MAP PAGE(S): 6-100

APPROVED BY: RRM DATE: 2-22-11

SCALE: 1" = 50' PRIOR INST.: 20100322074