

PARENT PARCEL: 21-03-000-000-004

CHILD PARCEL: 21-03-000-000-107,-108

STARTING POINT: RR SPK AT INTERSECTION OF C/L OF STEWART RD. AND C/L OF BAKER RD.

06-02242

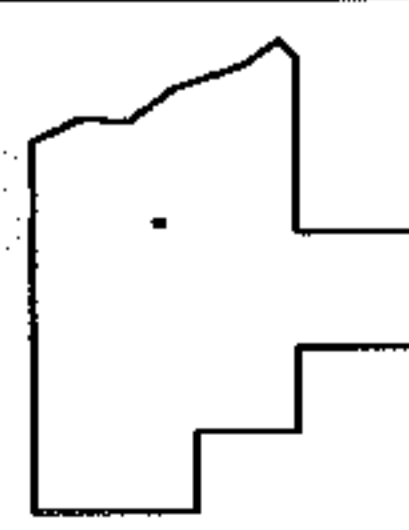
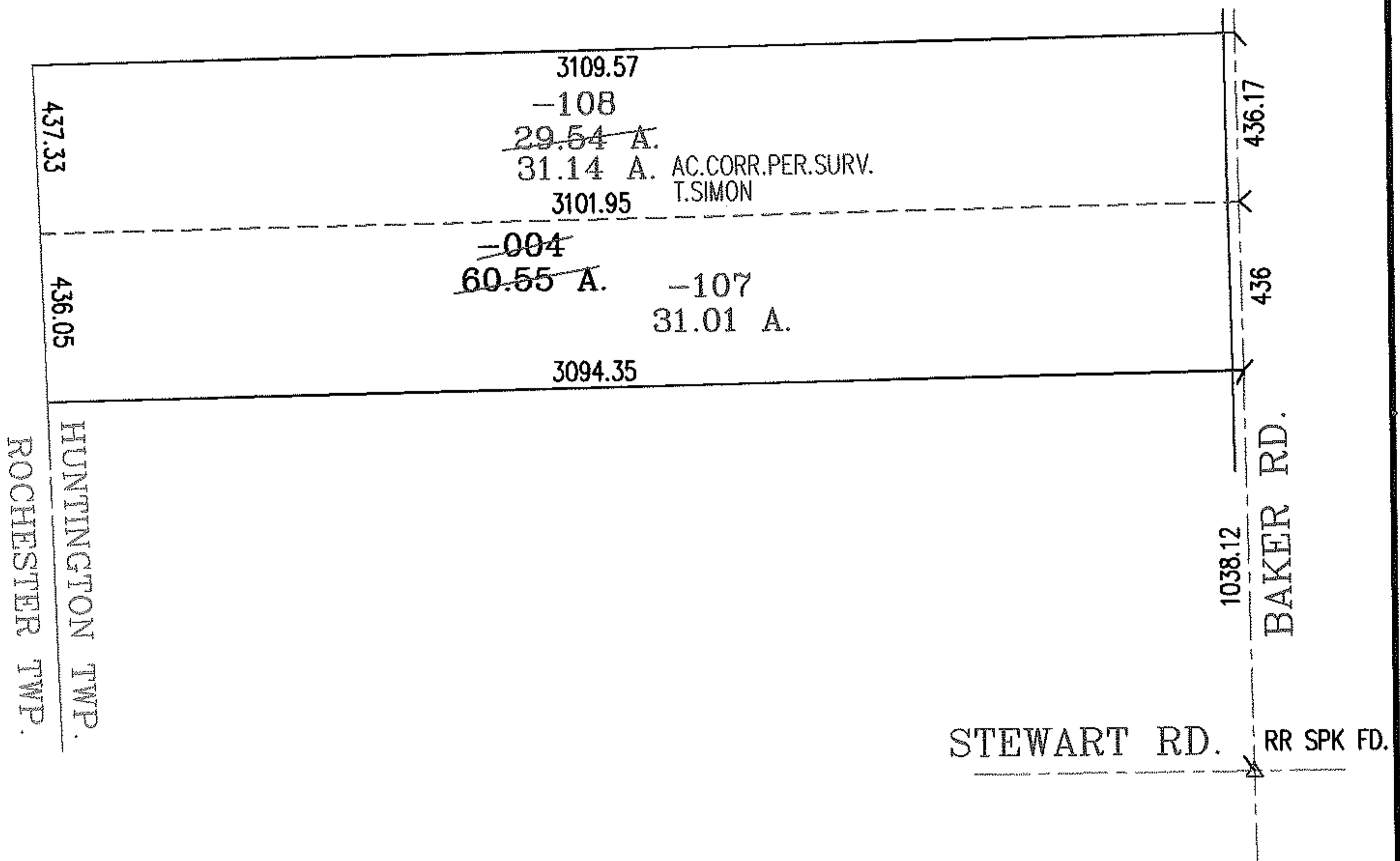
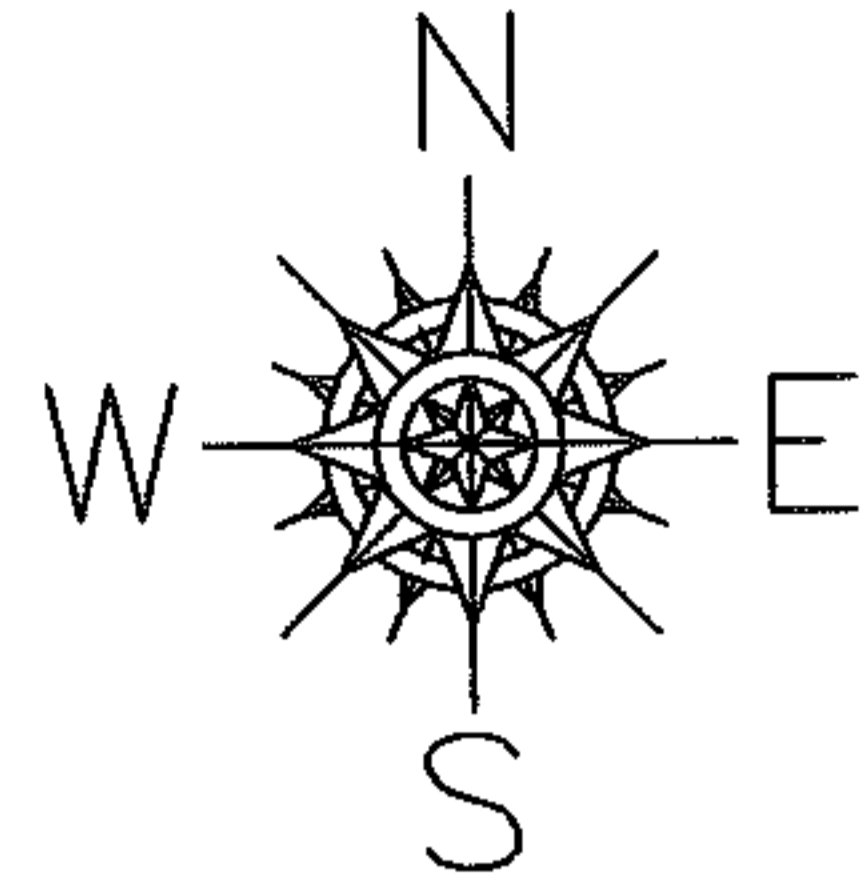

SPLITS/DEEDS PROCESSED

LORAIN COUNTY TAX MAP DEPARTMENT
226 MIDDLE AVE. ELYRIA, OHIO

SURVEYED BY: THOMAS A. SIMON

CLOSURE: .00:10.000

MAP PAGE(S): 21-E

APPROVED BY: RRM DATE: 10/18/06

SCALE: 1" = 500 PRIOR INSTRUMENT: 20060162944