

RASTER

PARENT PARCEL: 05-00-046-000-027

CHILD PARCEL: 05-00-046-000-043,-044

STARTING POINT: MON BOX AT NORTHWEST CORNER OF O.L.46

06-02240

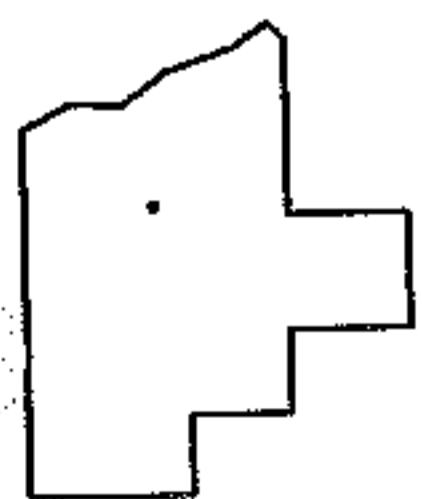
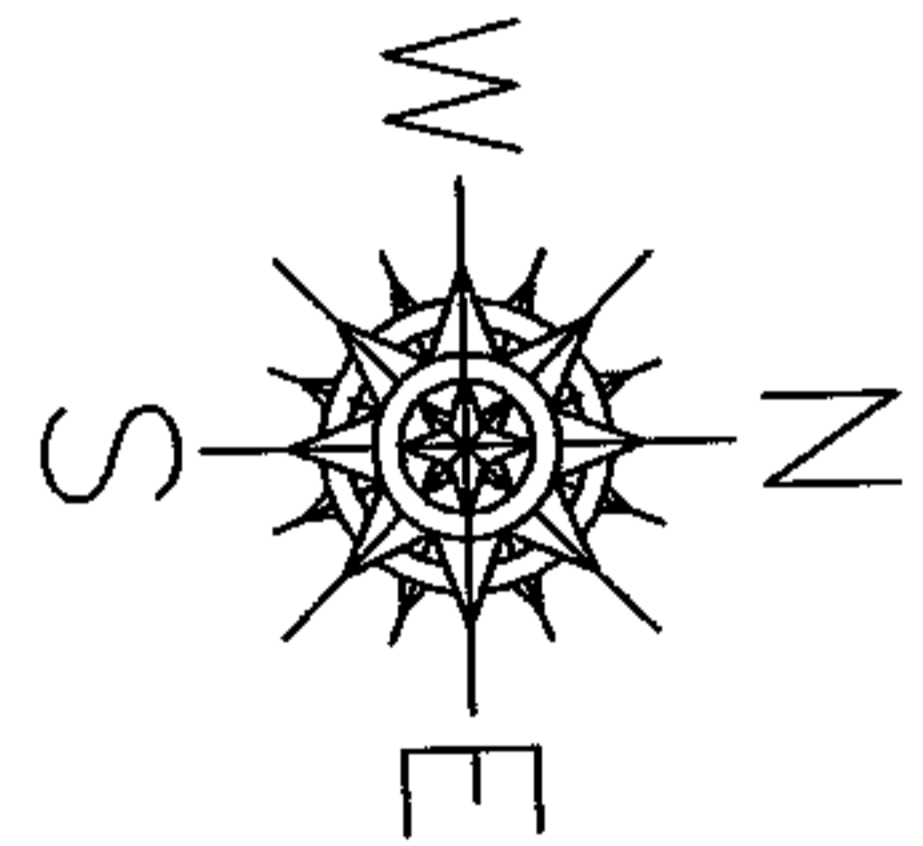
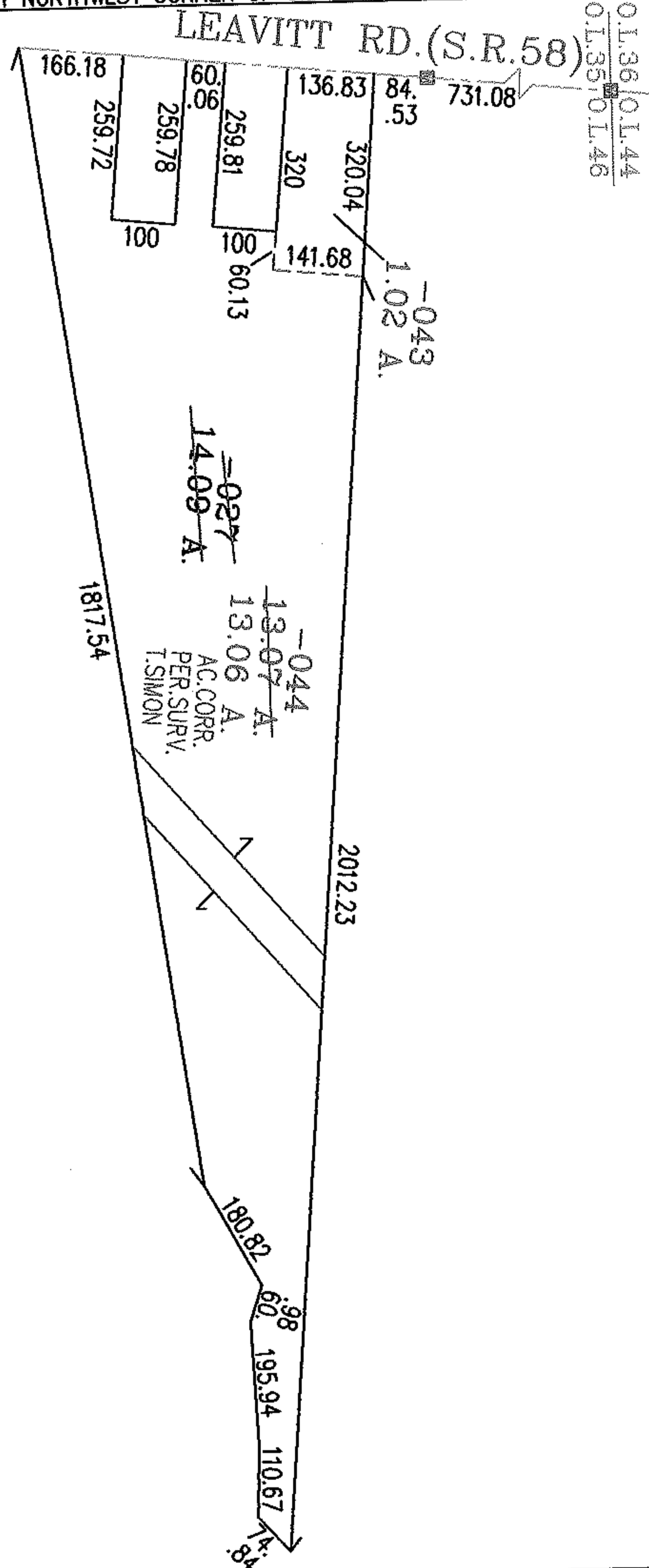

SPLITS/DEEDS PROCESSED
LORAIN COUNTY TAX MAP DEPARTMENT
 226 MIDDLE AVE. ELYRIA, OHIO

SURVEYED BY: THOMAS A. SIMON
 CLOSURE: .00:10.000
 MAP PAGE(S): 5-00-046-B
 APPROVED BY: RRM DATE: 10/18/06
 SCALE: 1" = 300 PRIOR INSTRUMENT: _____