

PARENT PARCEL: 10-00-006-126-062

CHILD PARCEL: _____

STARTING POINT: MOST SOUTHERLY CORNER OF S/L 6 IN POULEEN ALLOT. NO. 2(VOL.19 PG.9-A)

11-02239-C

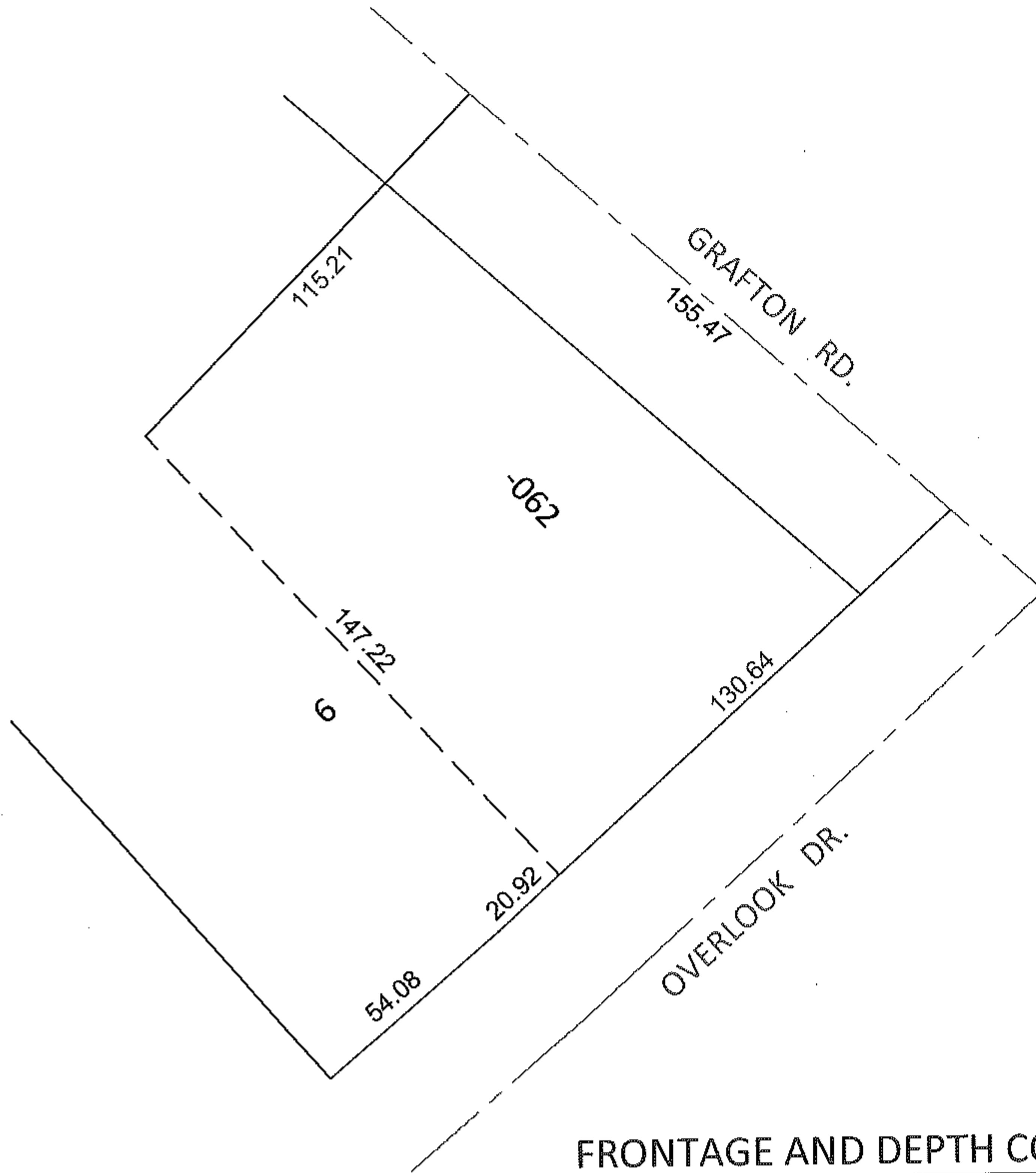
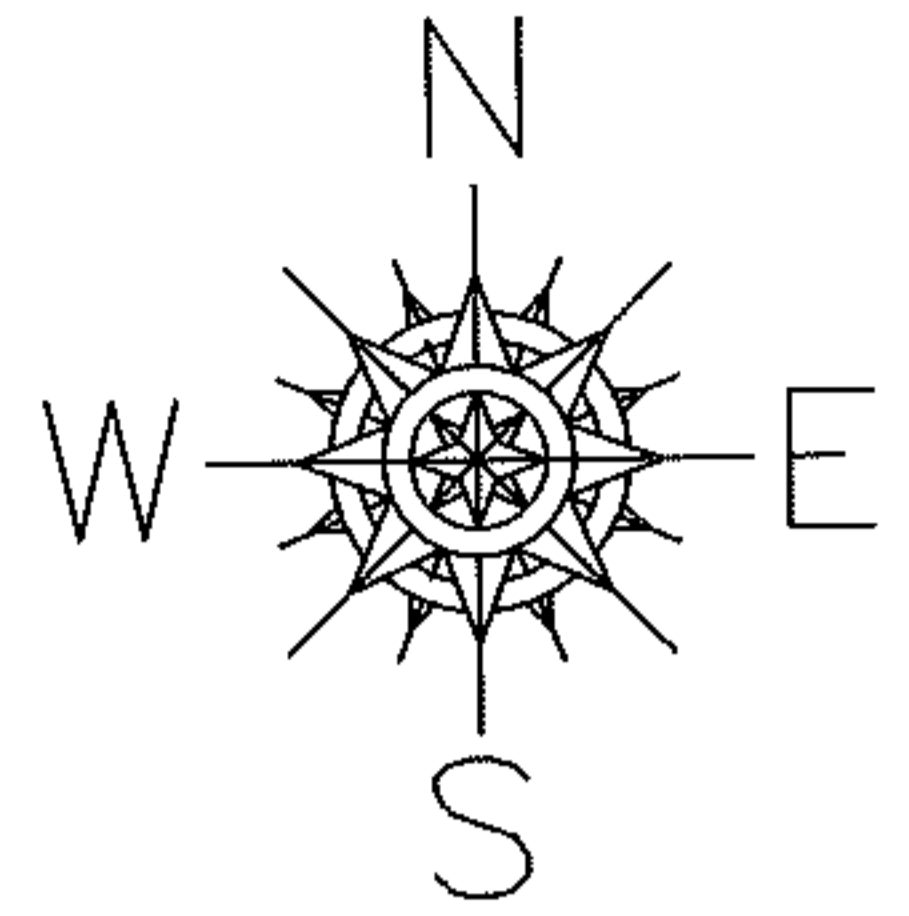

FRONTAGE AND DEPTH CORRECTION

10-00-006-126-062

130.64 X 155.47

~~100 X 155~~

PER SURV. G. PENFOUND

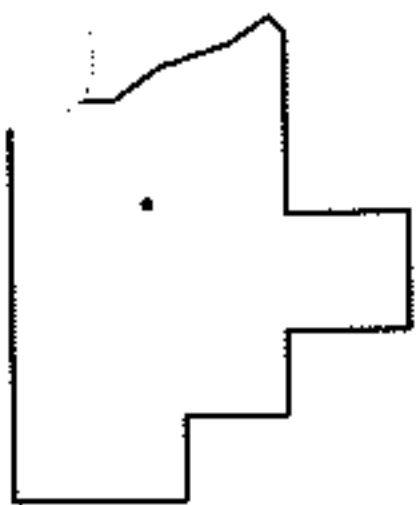

SPLITS/DEEDS PROCESSED

LORAIN COUNTY TAX MAP DEPARTMENT
226 MIDDLE AVE. ELYRIA, OHIO

SURVEYED BY: GARY E. PENFOUND

CLOSURE: .01:10,000

MAP PAGE(S): 10-00-006-H

APPROVED BY: RRM DATE: 3-29-11

SCALE: 1"= 50' PRIOR INST.: 20000718818