

PARENT PARCEL: 09-00-089-000-012

CHILD PARCEL: 09-00-089-000-068, -069

STARTING POINT: INTERSECTION OF C/L OF PARSONS RD. AND C/L WEST RD.

06-02238

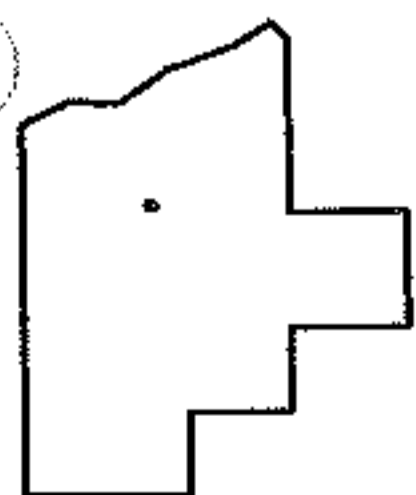
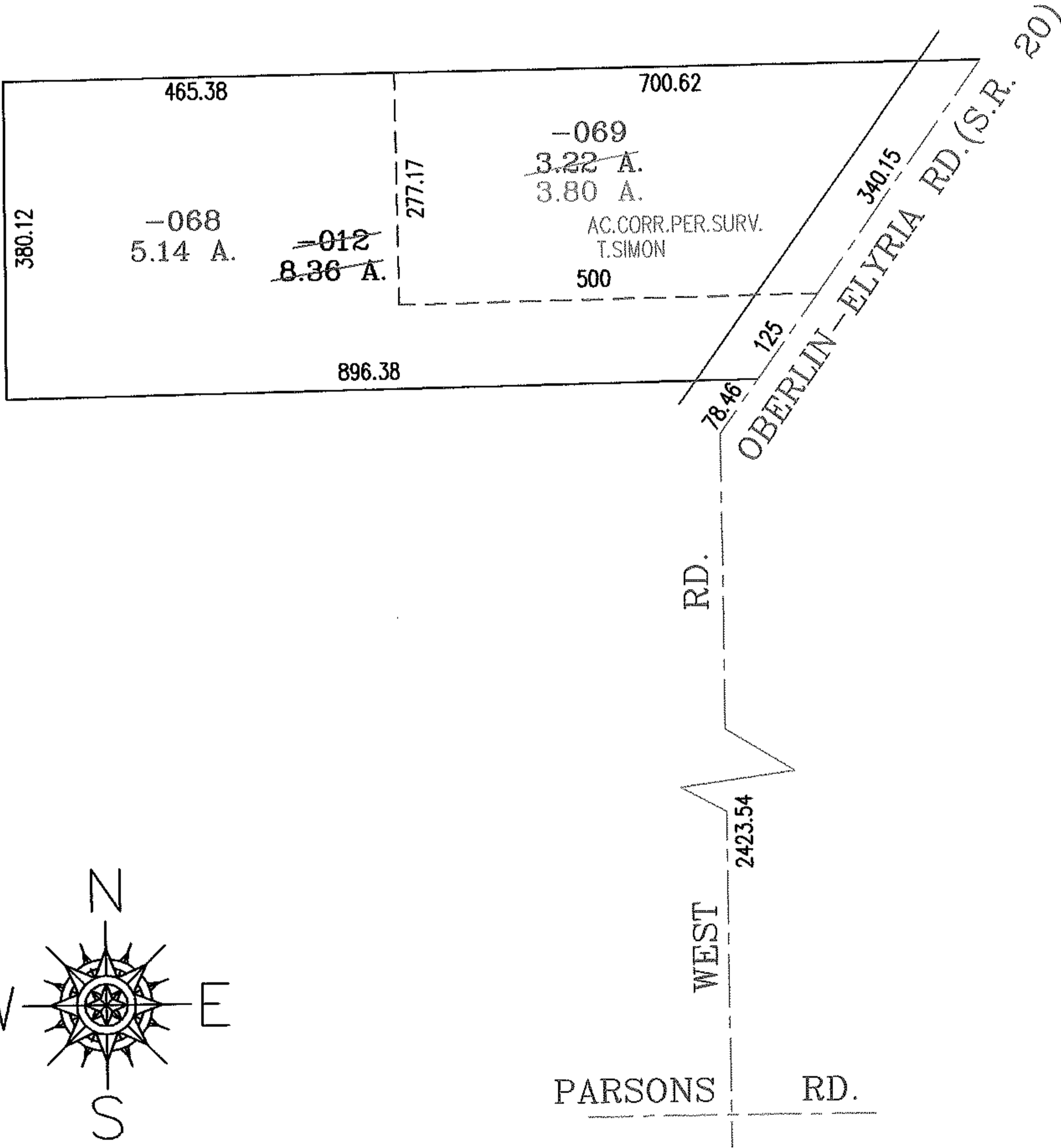

**SPLITS/DEEDS PROCESSED**  
 LORAIN COUNTY TAX MAP DEPARTMENT  
 226 MIDDLE AVE. ELYRIA, OHIO

SURVEYED BY: THOMAS A. SIMON  
 CLOSURE: .00:10.000  
 MAP PAGE(S): 9-00-089-B  
 APPROVED BY: RRM DATE: 10/18/06  
 SCALE: 1" = 200' PRIOR INSTRUMENT: OR 182/557