

PARENT PARCEL: 04-00-010-119-066, -100

CHILD PARCEL: _____

STARTING POINT: INTERSECTION OF C/L OF S.R. 254 AND C/L OF WESTERIA WAY

11-02235-D

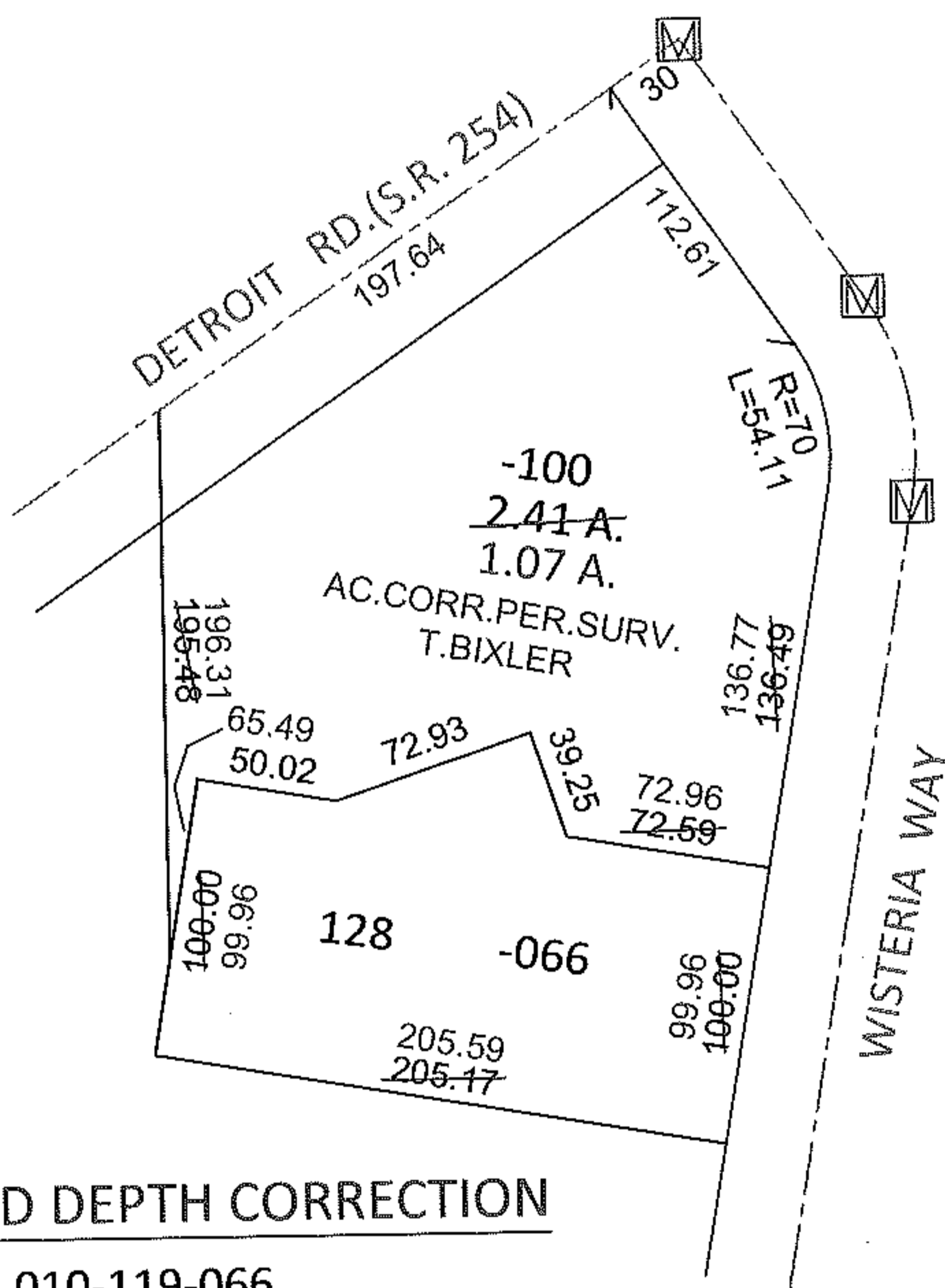
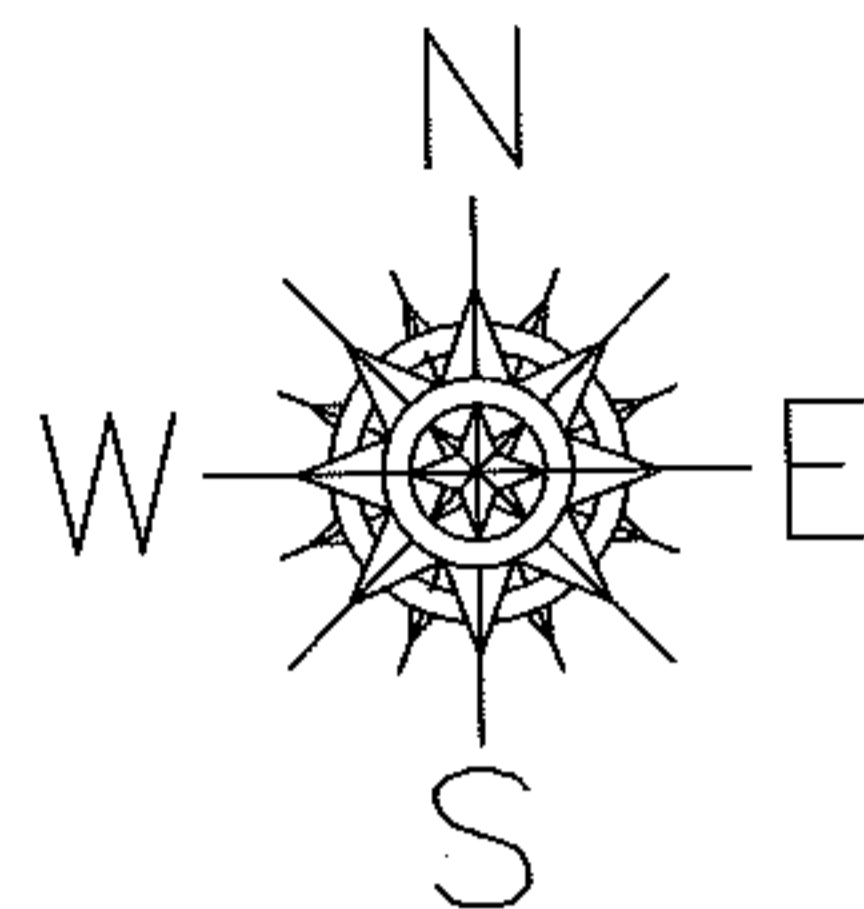

FRONTAGE AND DEPTH CORRECTION

04-00-010-119-066

99.96 X 205.59

~~100 X 205.17~~

CORR. PER. SURV.
T. BIXLER

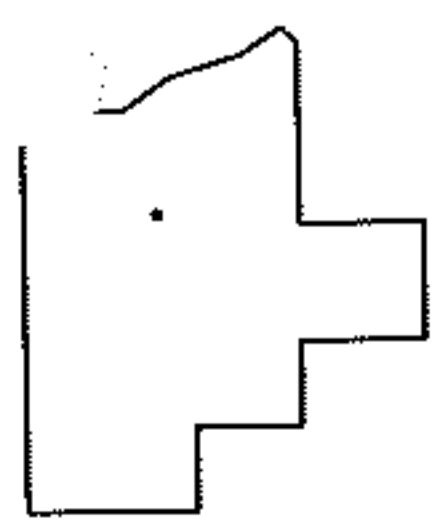

SPLITS/DEEDS PROCESSED

LORAIN COUNTY TAX MAP DEPARTMENT
226 MIDDLE AVE. ELYRIA, OHIO

SURVEYED BY: TREVOR A. BIXLER

CLOSURE: .01:10,000

MAP PAGE(S): 4-00-010-H

APPROVED BY: RRM DATE: 2-16-11

SCALE: 1"= 100 PRIOR INST.: DV 1123/72