

RASTER

PARENT PARCEL: 14-00-160-000-016, 14-00-159-000-003
CHILD PARCEL: 14-00-159-000-004, -005 14-00-160-000-017, -018
STARTING POINT: CENTERLINE OF WEST RD & WEBSTER RD

06-02234

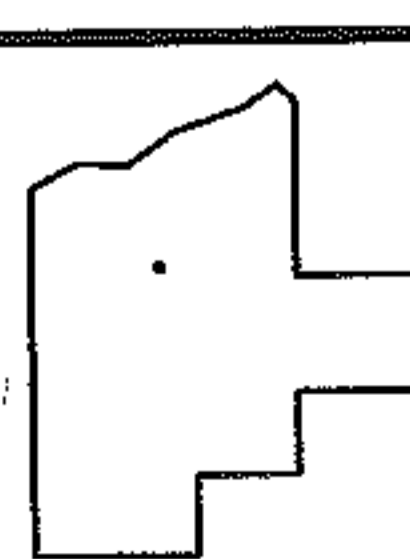
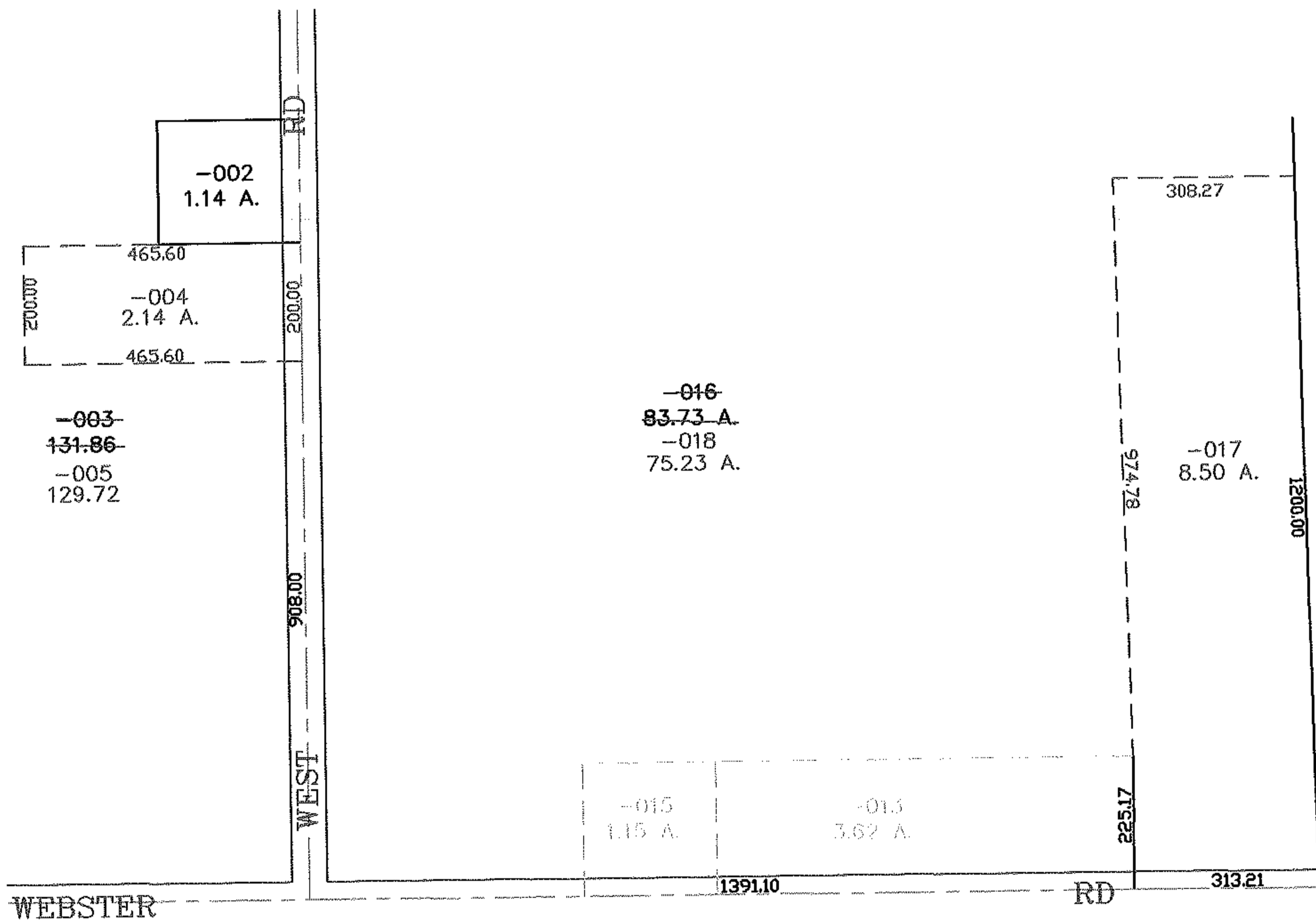
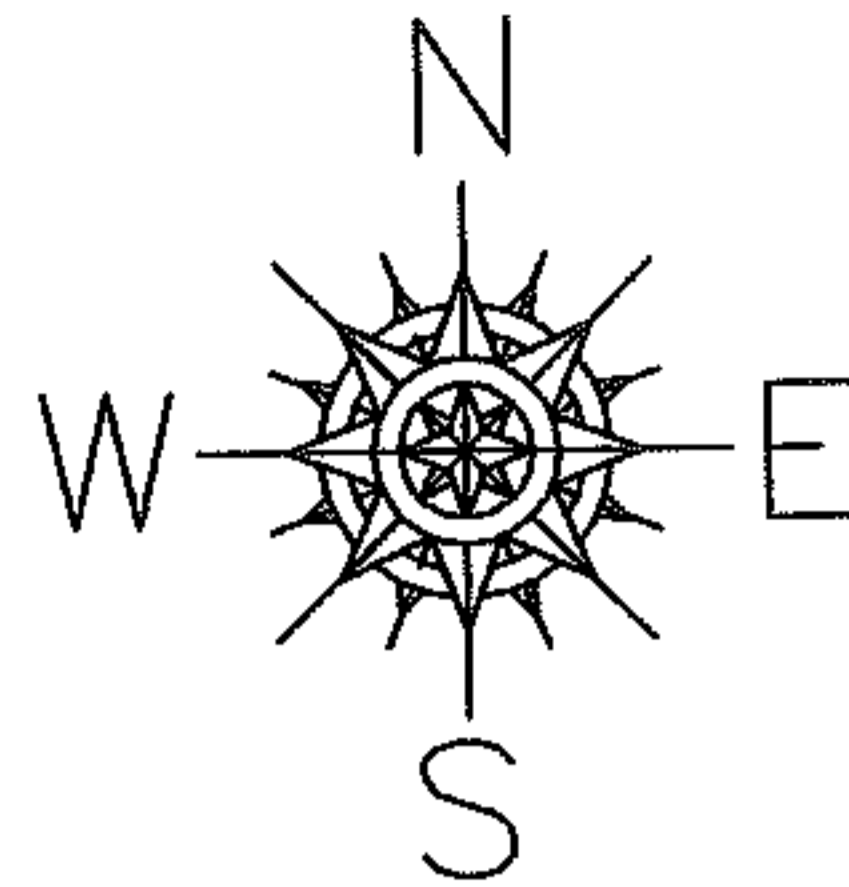

SPLITS/DEEDS PROCESSED
LORAIN COUNTY TAX MAP DEPARTMENT
226 MIDDLE AVE. ELYRIA, OHIO

SURVEYED BY: RICHARD CARLSON
CLOSURE: 0.00 : 10.000
MAP PAGE(S): 14-H 14-00-160-A
APPROVED BY: JAH DATE: 10-10-06
SCALE: 1" = 300 PRIOR INSTRUMENT: 20020585144