

RASTER

PARENT PARCEL: 10-00-022-000-129

11-02233-A

CHILD PARCEL:

STARTING POINT: INTERSECTION OF NORTH LINE OF SEC. 22 AND C/L OF NICKLE PLATE DIAGONAL RD.

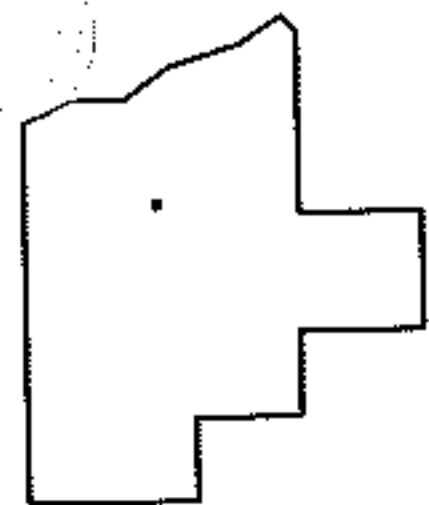
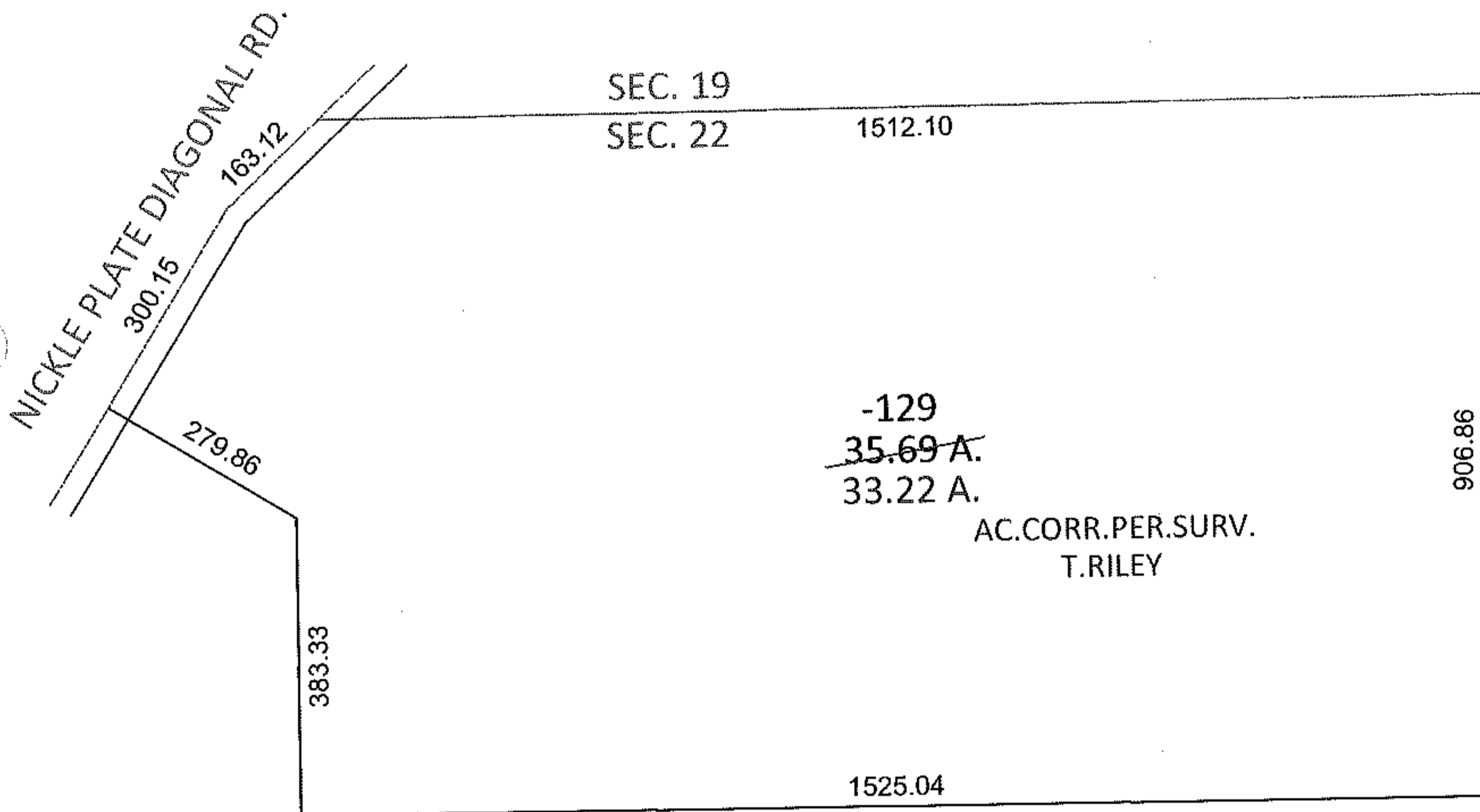
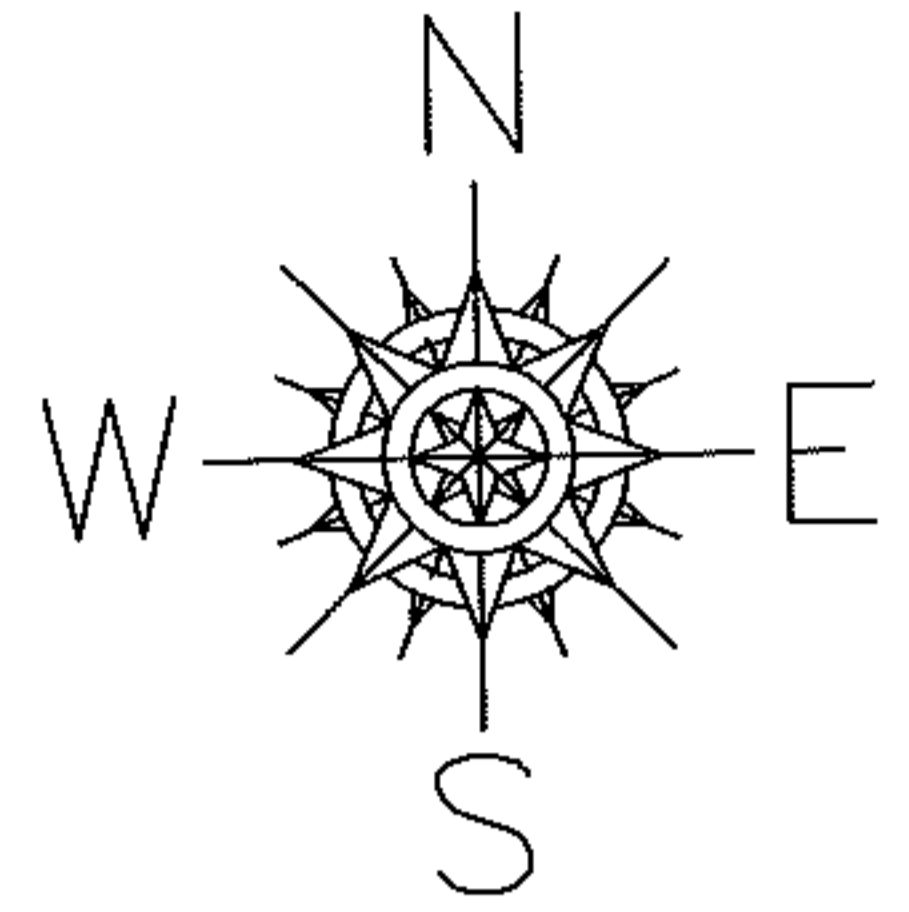

SPLITS/DEEDS PROCESSED

LORAIN COUNTY TAX MAP DEPARTMENT
226 MIDDLE AVE. ELYRIA, OHIO

SURVEYED BY: TIMOTHY O. RILEY

CLOSURE: .01:10,000

MAP PAGE(S): 10-00-022-A & B

APPROVED BY: RRM DATE: 2-15-11

SCALE: 1" = 300 PRIOR INST.: 20080269165